



ARCHITECTURAL FINISH & FIXTURE SPECIFICATIONS
REQUIRED ITEMS

V2.2 | MAY 2020





Index by Item Type

Project Name: **Tru by Hilton - V2.2 Prototypical Specs**
V2.2

Architectural Finish & Fixture Index REQUIRED VENDORS

| Issue Dt | | Item Number | Item Description | Vendor |
|------------------------------|-----|-------------------|--|-----------------|
| BASE | | | | |
| 05/14/18 | ▲ 2 | B-02-A | Tile Base @ Guest Bath and Public Restrooms (OPTION A) | Required Vendor |
| 05/14/18 | ▲ 2 | B-02-B | Tile Base @ Guest Bath and Public Restrooms (OPTION B) | Required Vendor |
| 12/20/19 | ▲ 2 | B-06-A | Carpet Tile Base @ Corridor (OPTION A) | Required Vendor |
| 12/20/19 | ▲ 2 | B-06-B | Carpet Tile Base @ Corridor (OPTION B) | Required Vendor |
| 12/20/19 | ▲ 2 | B-06-C | Carpet Tile Base @ Corridor (OPTION C) | Required Vendor |
| 12/20/19 | ▲ 2 | B-06-D | Broadloom Carpet Base @ Corridor (OPTION D) | Required Vendor |
| 12/20/19 | ▲ 2 | B-06-E | Broadloom Carpet Base @ Corridor (OPTION E) | Required Vendor |
| 05/14/18 | ▲ 2 | B-07-A | Quarry Tile Base @ Pantry (OPTION A) | Required Vendor |
| 05/29/20 | ▲ 2 | B-07-A-ALT | Quarry Tile Base @ Pantry (OPTION A-ALT) | Required Vendor |
| 05/14/18 | ▲ 2 | B-07-B | Quarry Tile Base @ Pantry (OPTION B) | Required Vendor |
| 05/14/18 | ▲ 2 | B-07-B-ALT | Quarry Tile Base @ Pantry (OPTION B-ALT) | Required Vendor |
| 05/14/18 | ▲ 2 | B-08-A | Tile Cove Base @ Indoor Pool (OPTION A) | Required Vendor |
| 05/14/18 | ▲ 2 | B-08-B | Tile Cove Base @ Indoor Pool (OPTION B) | Required Vendor |
| 08/30/19 | ▲ 1 | B-09-A | Tile Base @ Public Areas & Guest Laundry (OPTION A) | Required Vendor |
| 08/30/19 | ▲ 2 | B-09-B | Tile Base @ Public Areas & Guest Laundry (OPTION B) | Required Vendor |
| 12/20/19 | ▲ 2 | B-10-A | Tile Base @ Entry Vestibule (OPTION A) | Required Vendor |
| 12/20/19 | ▲ 2 | B-10-B | Tile Base @ Entry Vestibule (OPTION B) | Required Vendor |
| CARPET | | | | |
| 05/14/18 | ▲ 2 | C-04-B | Broadloom Carpet @ Stairwell (OPTION B) | Required Vendor |
| 05/14/18 | | C-04-C | Broadloom Carpet @ Stairwell (OPTION C) | Required Vendor |
| 05/14/18 | | C-05-A | Carpet Tile Installation @ Lobby & BOH (OPTION A) | Required Vendor |
| 05/14/18 | | C-05-B | Carpet Tile Installation @ Lobby & BOH (OPTION B) | Required Vendor |
| 05/14/18 | | C-05-C | Carpet Tile Installation @ Lobby & BOH (OPTION B) | Required Vendor |
| 12/20/19 | ▲ 2 | C-05-D | Broadloom Carpet Installation @ Lobby & BOH (OPTION D) | Required Vendor |
| 12/20/19 | ▲ 2 | C-05-D-PAD | Broadloom Carpet Pad @ Lobby & BOH | Required Vendor |
| 12/20/19 | ▲ 2 | C-05-E | Broadloom Carpet Installation @ Lobby & BOH (OPTION E) | Required Vendor |
| 12/20/19 | ▲ 2 | C-05-E-PAD | Broadloom Carpet Pad @ Lobby & BOH | Required Vendor |
| 05/14/18 | | C-06-A | Carpet Tile @ Corridor & Typical Elevator Lobbies (OPTION A) | Required Vendor |
| 05/14/18 | | C-06-B | Carpet Tile @ Corridor & Typical Elevator Lobbies (OPTION B) | Required Vendor |
| 05/14/18 | | C-06-C | Carpet Tile @ Corridor & Typical Elevator Lobbies (OPTION C) | Required Vendor |
| 12/20/19 | ▲ 2 | C-06-D | Broadloom Carpet Installation @ Corridor & Elevator Lobbies (OPTION D) | Required Vendor |
| 12/20/19 | ▲ 2 | C-06-D-PAD | Broadloom Carpet Pad @ Corridor & Elevator Lobbies | Required Vendor |
| 12/20/19 | ▲ 2 | C-06-E | Broadloom Carpet Installation @ Corridor & Elevator Lobbies (OPTION E) | Required Vendor |
| 12/20/19 | ▲ 2 | C-06-E-PAD | Broadloom Carpet Pad @ Corridor & Elevator Lobbies | Required Vendor |
| LIGHTING - DECORATIVE | | | | |
| 05/14/18 | ▲ 2 | BOH-301 | Wall Sconce @ Employee Restroom | Required Vendor |
| 05/14/18 | ▲ 2 | GR-304 | Bedside Lamp @ King Guestroom | Required Vendor |
| 05/14/18 | ▲ 2 | GR-305 | Headboard Sconce @ Guestroom | Required Vendor |
| 05/14/18 | ▲ 2 | GR-306 | Floor Lamp @ Guestroom | Required Vendor |
| 05/14/18 | ▲ 2 | GR-307 | Wall Sconce @ Full Length Mirror | Required Vendor |
| 05/14/18 | ▲ 2 | GR-308 | Wall Sconce @ Desk | Required Vendor |
| 05/14/18 | ▲ 2 | GR-309 | Bedside Lamp @ Double Queen Guestroom | Required Vendor |
| 05/14/18 | ▲ 2 | GR-310 | Accessible Headboard Sconce @ Guestroom | Required Vendor |
| 05/14/18 | ▲ 2 | GR-311 | Accessible Wall Sconce @ Desk | Required Vendor |

Index by Item Type

Project Name: Tru by Hilton - V2.2 Prototypical Specs
V2.2

Architectural Finish & Fixture Index

REQUIRED VENDORS

| Issue Dt | | Item Number | Item Description | Vendor |
|------------------------------|-----|-------------|--|-----------------|
| 05/14/18 | ▲ 2 | OF-300 | Outdoor String Lights @ Outdoor Patio and Pool | Required Vendor |
| 05/14/18 | ▲ 2 | OF-300.1 | Light Bulbs @ Outdoor String Lights | Required Vendor |
| 05/14/18 | ▲ 2 | PA-300 | Large Decorative Pendant @ Lounge Seating | Required Vendor |
| 05/14/18 | ▲ 2 | PA-301 | Small Decorative Pendant @ Lounge Seating | Required Vendor |
| 05/14/18 | ▲ 2 | PA-303 | Pendant Light @ Windows | Required Vendor |
| 05/14/18 | ▲ 2 | PA-306 | Ceiling Mounted Lights (Lg.) @ 1st Floor Elevator Lobby | Required Vendor |
| 05/14/18 | ▲ 2 | PA-307 | Ceiling Mounted Lights (Sm.) @ 1st Floor Elevator Lobby | Required Vendor |
| 05/14/18 | ▲ 2 | PA-308 | Wall Sconce @ Public Restrooms | Required Vendor |
| 05/14/18 | ▲ 2 | PA-309 | Linear Light Fixture @ Lobby Entry | Required Vendor |
| 12/20/19 | ▲ 2 | PA-310 | Linear Light Fixture @ Lobby Entry | Required Vendor |
| MIRRORS - ILLUMINATED | | | | |
| 05/14/18 | ▲ 1 | GR-600 | Illuminated Mirror @ Guest Bath | Required Vendor |
| 05/14/18 | ▲ 1 | GR-602 | Illuminated Mirror @ Accessible Guest Bath | Required Vendor |
| OWNER SUPPLIED ITEMS | | | | |
| 05/14/18 | | OS-011 | Television @ Guestrooms | Required Vendor |
| 05/14/18 | | OS-100 | Television @ Market | Required Vendor |
| 05/14/18 | | OS-101 | Television @ Fitness, Employee Breakroom and Elevator Lobby | Required Vendor |
| 05/14/18 | | OS-102 | Television @ Lobby and Media Wall | Required Vendor |
| 05/14/18 | | OS-303 | Ice Machine @ Water/Ice and 3rd Floor Ice | Required Vendor |
| PLUMBING FIXTURES | | | | |
| 05/14/18 | ▲ 2 | PF-02-A | 34" x 48" Shower Pan @ Guest Bath (OPTION A) | Required Vendor |
| 05/14/18 | | PF-02-B | 34" x 48" Shower Pan @ Guest Bath (OPTION B) | Required Vendor |
| 05/14/18 | ▲ 2 | PF-02-C | 34" x 48" Shower Pan @ Guest Bath (OPTION C) | Required Vendor |
| 05/14/18 | | PF-02-D | 34" x 48" Shower Pan @ Guest Bath (OPTION D) | Required Vendor |
| 05/14/18 | ▲ 2 | PF-03-A | Sink Basin @ Guest Bath (OPTION A) | Required Vendor |
| 05/14/18 | | PF-03-B | Sink Basin @ Guest Bath (OPTION B) | Required Vendor |
| 05/14/18 | ▲ 2 | PF-04-A | Sink Faucet @ Guest Bath (OPTION A) | Required Vendor |
| 05/14/18 | | PF-04-B | Sink Faucet @ Guest Bath (OPTION B) | Required Vendor |
| 05/14/18 | | PF-04-C | Sink Faucet @ Guest Bath (OPTION C) | Required Vendor |
| 05/14/18 | | PF-04-D | Sink Faucet @ Guest Bath (OPTION D) | Required Vendor |
| PLASTIC LAMINATE | | | | |
| 05/14/18 | | PL-01 | Plastic Laminate @ Lobby & BOH Millwork | Required Vendor |
| 05/14/18 | | PL-02 | Accent Plastic Laminate @ Market Millwork | Required Vendor |
| 05/14/18 | | PL-10 | Plastic Laminate @ Guestroom Window Sill | Required Vendor |
| 05/14/18 | | PL-11 | Plastic Laminate @ Water/Ice & 3rd Floor Ice Millwork, Fitness Barre & Millwork, & Guest Laundry | Required Vendor |
| 05/14/18 | | PL-12 | Accent Plastic Laminate @ Water/Ice, 3rd Floor Ice, & Fitness Center Millwork | Required Vendor |
| 05/14/18 | | PL-14 | OPTIONAL Plastic Laminate @ Guest Corridor & Guestroom Entry Doors | Required Vendor |
| 05/14/18 | | PL-16 | Metal Laminate @ Ceiling Alcove | Required Vendor |
| 05/14/18 | | PL-17 | Plastic Laminate @ Employee Breakroom & BOH Countertops | Required Vendor |
| 05/14/18 | ▲ 2 | PL-18 | Plastic Laminate @ Employee Breakroom Millwork | Required Vendor |
| 05/14/18 | | PL-19 | OPTIONAL Plastic Laminate @ Guestroom Bath & Connecting Doors | Required Vendor |
| RUBBER | | | | |
| 05/14/18 | | R-01 | Rubber Flooring @ Fitness Center | Required Vendor |
| TILE | | | | |
| 05/14/18 | ▲ 2 | T-01-A | Floor Tile @ Guest Bath and Public Restrooms (OPTION A) | Required Vendor |

Index by Item Type

Project Name: Tru by Hilton - V2.2 Prototypical Specs
V2.2

Architectural Finish & Fixture Index

REQUIRED VENDORS

| Issue Dt | | Item Number | Item Description | Vendor |
|----------|-----|-------------|---|-----------------|
| 05/14/18 | ▲ 2 | T-01-B | Floor Tile @ Guest Bath and Public Restrooms (OPTION B) | Required Vendor |
| 05/14/18 | ▲ 1 | T-02-A | Wall Tile @ Breakfast Buffet (OPTION A) | Required Vendor |
| 05/14/18 | ▲ 1 | T-02-B | Wall Tile @ Breakfast Buffet (OPTION B) | Required Vendor |
| 05/14/18 | ▲ 2 | T-03-A | Wall Tile @ Public Restrooms (OPTION A) | Required Vendor |
| 05/29/20 | ▲ 2 | T-03-B | Wall Tile @ Public Restrooms (OPTION B) | Required Vendor |
| 05/14/18 | ▲ 2 | T-04-A | Floor Tile @ ADA Roll- In Shower (OPTION A) | Required Vendor |
| 05/29/20 | ▲ 2 | T-04-B | Floor Tile @ ADA Roll- In Shower (OPTION B) | Required Vendor |
| 05/14/18 | ▲ 2 | T-06-A | Quarry Tile @ Pantry (OPTION A) | Required Vendor |
| 05/29/20 | ▲ 2 | T-06-A-ALT | Quarry Tile @ Pantry (OPTION A-ALT) | Required Vendor |
| 05/29/20 | ▲ 2 | T-06-B | Quarry Tile @ Pantry (OPTION B) | Required Vendor |
| 05/29/20 | ▲ 2 | T-06-B-ALT | Quarry Tile @ Pantry (OPTION B-ALT) | Required Vendor |
| 05/14/18 | ▲ 2 | T-07-A | Floor Tile @ Indoor Pool (OPTION A) | Required Vendor |
| 05/29/20 | ▲ 2 | T-07-B | Floor Tile @ Indoor Pool (OPTION B) | Required Vendor |
| 05/14/18 | ▲ 2 | T-09-A | Mosaic Accent Tile @ Pool Waterline (OPTION A) | Required Vendor |
| 05/29/20 | ▲ 2 | T-09-B | Mosaic Accent Tile @ Pool Waterline (OPTION B) | Required Vendor |
| 05/14/18 | ▲ 1 | T-13 | Depth Marker Tile @ Pool | Required Vendor |
| 08/30/19 | ▲ 1 | T-14-A | Floor Tile @ Public Areas & Guest Laundry (OPTION A) | Required Vendor |
| 08/30/19 | ▲ 1 | T-14-B | Floor Tile @ Public Areas & Guest Laundry (OPTION B) | Required Vendor |

TOILET ACCESSORY

| | | | | |
|----------|-----|---------|--|-----------------|
| 05/14/18 | | TA-01-A | Glass Shower Enclosure @ Guest Shower (OPTION A) | Required Vendor |
| 05/14/18 | | TA-01-B | Glass Shower Enclosure @ Guest Shower (OPTION B) | Required Vendor |
| 05/14/18 | | TA-01-C | Glass Shower Enclosure @ Guest Shower (OPTION C) | Required Vendor |
| 05/14/18 | | TA-01-D | Glass Shower Enclosure @ Guest Shower (OPTION D) | Required Vendor |
| 05/14/18 | ▲ 2 | TA-02-A | Shower Surround @ Guest Bath (OPTION A) | Required Vendor |
| 05/14/18 | | TA-02-B | Shower Surround @ Guest Bath (OPTION B) | Required Vendor |
| 05/14/18 | | TA-02-C | Shower Surround @ Guest Bath (OPTION C) | Required Vendor |
| 05/14/18 | | TA-03-A | REMOVED - Refer to 'BASIS OF DESIGN' Architectural Specs | |
| 05/14/18 | | TA-03-B | REMOVED - Refer to 'BASIS OF DESIGN' Architectural Specs | |
| 05/14/18 | ▲ 2 | TA-04-A | Footrest @ Guest Shower (OPTION A) | Required Vendor |
| 05/14/18 | | TA-04-B | Footrest @ Guest Shower (OPTION B) | Required Vendor |
| 05/14/18 | | TA-04-C | Footrest @ Guest Shower (OPTION C) | Required Vendor |
| 05/14/18 | ▲ 2 | TA-16-A | Tub Surround @ Accessible Tubs (OPTION A) | Required Vendor |
| 05/14/18 | | TA-16-B | Tub Surround @ Accessible Tubs (OPTION B) | Required Vendor |
| 05/14/18 | | TA-16-C | Tub Surround @ Accessible Tubs (OPTION C) | Required Vendor |

VINYL FLOORING

| | | | | |
|----------|-----|---------|----------------------------|-----------------|
| 05/14/18 | | VF-06-A | Medium Wood LVT (Option A) | Required Vendor |
| 05/14/18 | ▲ 2 | VF-06-B | Medium Wood LVT (Option B) | Required Vendor |
| 05/14/18 | | VF-06-C | Medium Wood LVT (Option C) | Required Vendor |



Project Name: **V2.2 Prototypical Architectural Specs**
Project #: **Tru by Hilton**

Item Number: **B-02-A**
Item Description: **Tile Base @ Guest Bath and Public Restrooms (OPTION A)**

Issue Date: **05/14/18**

Revision(s): **12/20/19** **Δ 2**
Item Re-Selected

Item Quantity:

Manufacturer: REQUIRED VENDOR
Address:

Source: SEE 'NOTES' BELOW
Address:

Phone:
Fax:
Contact:
E-mail:
Web:

Phone:
Fax:
Contact:
E-mail:
Web:

Product: *Exhibition Colorbody Porcelain Bullnose Trim / S-473C9

Color/Finish: *Twill EX09

Size/Dimensions: 3" H x 12" W

Notes: Grout Mfg: Epoxy grout - Mapei or Equal
Grout Color: #47 Charcoal-Anthraccite-Carbon
Grout Size: 1/8"

GC to provide estimated take-off quantities prior to purchasing.

REQUIRED VENDOR:
Daltile, Contact: Morgan Stephenson, P:
214.309.4531, email: hospitality@daltile.com



Required Item(s) for Designer Approval Prior to Fabrication:

Prepared By: AMC

☐ Seaming Diagram ☐ Strike-Off ☒ Finish Sample ☐ Cutting ☐ Shop Dwgs ☐ Prototype ☐ Flame Certificate

Instructions:

- Must be of contract quality and suitable for commercial use.
- Grout to include clear matte sealer.
- Installer to follow all manufacturer's installation guidelines for surface preparation and installation.
- Quantities to be verified by installer.
- All interpretations of these specifications MUST be submitted to Hilton for final approval prior to purchasing or implementation of any material.
- All materials & methods of construction must comply with all local fire & life safety codes for use in hotels, and Tru by Hilton Standards.



Project Name: **V2.2 Prototypical Architectural Specs**
Project #: **Tru by Hilton**

Item Number: **B-02-B**
Item Description: **Tile Base @ Guest Bath and Public Restrooms (OPTION B)**

Issue Date: **05/14/18**

Revision(s): **12/20/19** **Δ 2**
Color Revised

Item Quantity:

Manufacturer: REQUIRED VENDOR
Address:

Source: SEE 'NOTES' BELOW
Address:

Phone:
Fax:
Contact:
E-mail:
Web:

Phone:
Fax:
Contact:
E-mail:
Web:

Product: Fusion Porcelain Fabrik Bullnose Trim
Color/Finish: ***Graphite / Honed Finish**
Size/Dimensions: 3-1/4" x 12" x 11/32" Thick

Notes: Grout Mfg: Epoxy grout - Mapei or Equal
Grout Color: #47 Charcoal-Anthraccite-Carbon
Grout Size: 1/8"

GC to provide estimated take-off quantities prior to purchasing.

REQUIRED VENDOR:
Ceramic Technics, Contact: Nancy Burns, P:
404.661.7111, email: nburns@ceramictechnics.com



Required Item(s) for Designer Approval Prior to Fabrication:

Prepared By: AMC

| | | | | | | |
|--|-------------------------------------|---|----------------------------------|------------------------------------|------------------------------------|--|
| <input type="checkbox"/> Seaming Diagram | <input type="checkbox"/> Strike-Off | <input checked="" type="checkbox"/> Finish Sample | <input type="checkbox"/> Cutting | <input type="checkbox"/> Shop Dwgs | <input type="checkbox"/> Prototype | <input type="checkbox"/> Flame Certificate |
|--|-------------------------------------|---|----------------------------------|------------------------------------|------------------------------------|--|

Instructions:

- Must be of contract quality and suitable for commercial use.
- Grout to include clear matte sealer.
- Installer to follow all manufacturer's installation guidelines for surface preparation and installation.
- Quantities to be verified by installer.
- All interpretations of these specifications MUST be submitted to Hilton for final approval prior to purchasing or implementation of any material.
- All materials & methods of construction must comply with all local fire & life safety codes for use in hotels, and Tru by Hilton Standards.



Project Name: **V2.2 Prototypical Architectural Specs**

Project #: **Tru by Hilton**

Item Number: **B-06-A**

Item Description: **Carpet Tile Base @ Corridor (OPTION A)**

Issue Date: **12/20/19**

Revision(s): **12/20/19** **Δ 2**

New Specification

Item Quantity:

Manufacturer: REQUIRED VENDOR

Source: SEE 'NOTES' BELOW

Address:

Address:

Phone:

Phone:

Fax:

Fax:

Contact:

Contact:

E-mail:

E-mail:

Web:

Web:

Product: Alternate option to vinyl base

Size/Dimensions: 25' wide rolls

Notes: VENDOR OPTION 'A': Contact Procurement Agent for product information and installation instructions.

GC to provide estimated take-off quantities prior to purchasing.

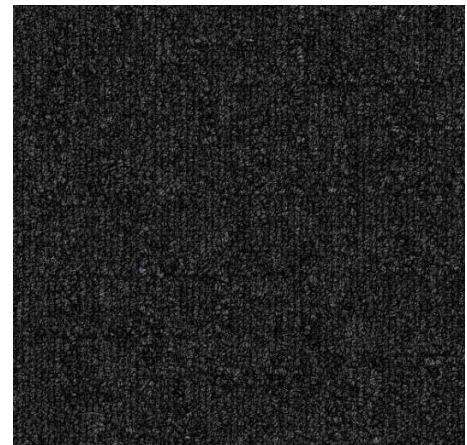

Required Item(s) for Designer Approval Prior to Fabrication:

Prepared By: MB

☒ Seaming Diagram ☒ Strike-Off ☐ Finish Sample ☐ Cutting ☐ Shop Dwgs ☐ Prototype ☒ Flame Certificate

Instructions:

- Must meet or exceed all Fire Hazard/Flammability codes. If applicable codes do not address carpet, it must at a minimum meet NFPA 253 (ASTM E 648).
- All materials and methods of construction must comply with all local fire and life safety codes for use in hotels and other public spaces, and Tru by Hilton Standards.
- Carpet must be color-fast, non-cracking, and non-fading.
- Installer to provide all materials and equipment for complete installation, seaming diagrams, and full carpet layouts for all areas.
- Refer to manufacturer for full product specifications, warranty, installation and maintenance requirements.
- Must be of contract quality and suitable for commercial use.



Project Name: **V2.2 Prototypical Architectural Specs**

Item Number: **B-06-A**

Project #: **Tru by Hilton**

Item Description: **Carpet Tile Base @ Corridor (OPTION A)**

Issue Date: **12/20/19**

Revision(s): **12/20/19** **Δ 2**

New Specification

Item Quantity:

Manufacturer: **REQUIRED VENDOR**

Source: **SEE 'NOTES' BELOW**

Instructions:

- All interpretations of these specifications MUST be submitted to Hilton for final approval prior to purchasing or implementation of any material.
- Quantities to be verified by installer.



Project Name: **V2.2 Prototypical Architectural Specs**

Project #: **Tru by Hilton**

Item Number: **B-06-B**

Item Description: **Carpet Tile Base @ Corridor (OPTION B)**

Issue Date: **12/20/19**

Revision(s): **05/29/20** **Δ 2**
Product Name & Dimensions Revised

Item Quantity:

Manufacturer: **REQUIRED VENDOR**

Source: **SEE 'NOTES' BELOW**

Address:

Address:

Phone:

Phone:

Fax:

Fax:

Contact:

Contact:

E-mail:

E-mail:

Web:

Web:

Product: ***Accents III 30 / MH230, #TRC17**

Size/Dimensions: ***4"H cut & bound**

Notes: **VENDOR OPTION 'B': Contact Procurement Agent for product information and installation instructions.**

GC to provide estimated take-off quantities prior to purchasing.



Required Item(s) for Designer Approval Prior to Fabrication:

Prepared By: **AMC**

☒ Seaming Diagram ☒ Strike-Off ☐ Finish Sample ☐ Cutting ☐ Shop Dwgs ☐ Prototype ☒ Flame Certificate

Instructions:

- Carpet must be color-fast, non-cracking, and non-fading.
- Installer to provide all materials and equipment for complete installation, seaming diagrams, and full carpet layouts for all areas.
- Must meet or exceed all Fire Hazard/Flammability codes. If applicable codes do not address carpet, it must at a minimum meet NFPA 253 (ASTM E 648).
- All materials and methods of construction must comply with all local fire and life safety codes for use in hotels and other public spaces, and Tru by Hilton Standards.
- Refer to manufacturer for full product specifications, warranty, installation and maintenance requirements.
- Must be of contract quality and suitable for commercial use.



Project Name: **V2.2 Prototypical Architectural Specs**

Item Number: **B-06-B**

Project #: **Tru by Hilton**

Item Description: **Carpet Tile Base @ Corridor (OPTION B)**

Issue Date: **12/20/19**

Revision(s): **05/29/20** **Δ 2**
Product Name & Dimensions Revised

Item Quantity:

Manufacturer: **REQUIRED VENDOR**

Source: **SEE 'NOTES' BELOW**

Instructions:

- All interpretations of these specifications **MUST** be submitted to Hilton for final approval prior to purchasing or implementation of any material.
- Quantities to be verified by installer.



Project Name: **V2.2 Prototypical Architectural Specs**

Project #: **Tru by Hilton**

Item Number: **B-06-C**

Item Description: **Carpet Tile Base @ Corridor (OPTION C)**

Issue Date: **12/20/19**

Revision(s): **12/20/19** **Δ 2**

New Specification

Item Quantity:

Manufacturer: **REQUIRED VENDOR**

Source: **SEE 'NOTES' BELOW**

Address:

Address:

Phone:

Phone:

Fax:

Fax:

Contact:

Contact:

E-mail:

E-mail:

Web:

Web:

Product: **Alternate option to vinyl base**

Size/Dimensions: **12' wide rolls**

Notes: **VENDOR OPTION 'C': Contact Procurement Agent for product information and installation instructions.**

GC to provide estimated take-off quantities prior to purchasing.

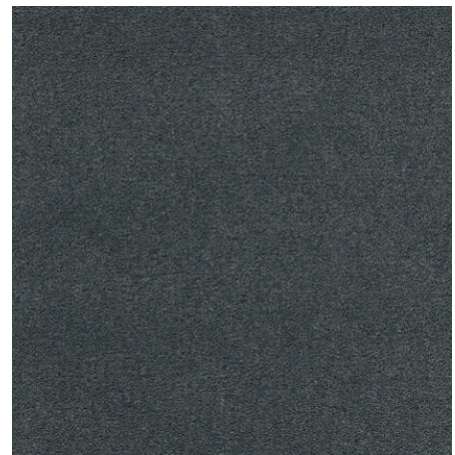

Required Item(s) for Designer Approval Prior to Fabrication:

Prepared By: **AMC**

☒ Seaming Diagram ☒ Strike-Off ☐ Finish Sample ☐ Cutting ☐ Shop Dwgs ☐ Prototype ☒ Flame Certificate

Instructions:

- Carpet must be color-fast, non-cracking, and non-fading.
- Installer to provide all materials and equipment for complete installation, seaming diagrams, and full carpet layouts for all areas.
- Must meet or exceed all Fire Hazard/Flammability codes. If applicable codes do not address carpet, it must at a minimum meet NFPA 253 (ASTM E 648).
- All materials and methods of construction must comply with all local fire and life safety codes for use in hotels and other public spaces, and Tru by Hilton Standards.
- Refer to manufacturer for full product specifications, warranty, installation and maintenance requirements.
- Must be of contract quality and suitable for commercial use.



Project Name: **V2.2 Prototypical Architectural Specs**

Item Number: **B-06-C**

Project #: **Tru by Hilton**

Item Description: **Carpet Tile Base @ Corridor (OPTION C)**

Issue Date: **12/20/19**

Revision(s): **12/20/19** **Δ 2**
New Specification

Item Quantity:

Manufacturer: REQUIRED VENDOR

Source: SEE 'NOTES' BELOW

Instructions:

- All interpretations of these specifications MUST be submitted to Hilton for final approval prior to purchasing or implementation of any material.
- Quantities to be verified by installer.



Project Name: **V2.2 Prototypical Architectural Specs**

Project #: **Tru by Hilton**

Item Number: **B-06-D**

Item Description: **Broadloom Carpet Base @ Corridor
(OPTION D)**

Issue Date: **12/20/19**

Revision(s): **12/20/19** **Δ 2**

New Specification

Item Quantity:

Manufacturer: **REQUIRED VENDOR**

Source: **SEE 'NOTES' BELOW**

Address:

Address:

Phone:

Phone:

Fax:

Fax:

Contact:

Contact:

E-mail:

E-mail:

Web:

Web:

Product: **Alternate option to vinyl base**

Size/Dimensions: **12' wide rolls**

Notes: **VENDOR OPTION 'D': Contact Procurement Agent for
product information and installation instructions.**

**GC to provide estimated take-off quantities prior to
purchasing.**

Required Item(s) for Designer Approval Prior to Fabrication:

Prepared By: **AMC**

☒ Seaming Diagram ☒ Strike-Off ☐ Finish Sample ☐ Cutting ☐ Shop Dwgs ☐ Prototype ☒ Flame Certificate

Instructions:

- Carpet must be color-fast, non-cracking, and non-fading.
- Installer to provide all materials and equipment for complete installation, seaming diagrams, and full carpet layouts for all areas.
- Must meet or exceed all Fire Hazard/Flammability codes. If applicable codes do not address carpet, it must at a minimum meet NFPA 253 (ASTM E 648).
- All materials and methods of construction must comply with all local fire and life safety codes for use in hotels and other public spaces, and Tru by Hilton Standards.
- Refer to manufacturer for full product specifications, warranty, installation and maintenance requirements.
- Must be of contract quality and suitable for commercial use.



Project Name: **V2.2 Prototypical Architectural Specs**

Item Number: **B-06-D**

Project #: **Tru by Hilton**

Item Description: **Broadloom Carpet Base @ Corridor
(OPTION D)**

Issue Date: **12/20/19**

Revision(s): **12/20/19** **Δ 2**

New Specification

Item Quantity:

Manufacturer: **REQUIRED VENDOR**

Source: **SEE 'NOTES' BELOW**

Instructions:

- All interpretations of these specifications MUST be submitted to Hilton for final approval prior to purchasing or implementation of any material.
- Quantities to be verified by installer.



Project Name: **V2.2 Prototypical Architectural Specs**
Project #: **Tru by Hilton**

Item Number: **B-06-E**
Item Description: **Broadloom Carpet Base @ Corridor (OPTION E)**

Issue Date: **12/20/19**

Revision(s): **05/29/20** **Δ 2**
Product Name & Dimensions Revised

Item Quantity:

Manufacturer: REQUIRED VENDOR
Address:

Source: SEE 'NOTES' BELOW
Address:

Phone:
Fax:
Contact:
E-mail:
Web:

Phone:
Fax:
Contact:
E-mail:
Web:

Product: *Color #5H1 from Broadloom Carpet Strike
A0508306C, #TRC18

Size/Dimensions: *4"H cut & bound

Notes: VENDOR OPTION 'E': Contact Procurement Agent for
product information and installation instructions.

GC to provide estimated take-off quantities prior to
purchasing.



Required Item(s) for Designer Approval Prior to Fabrication:

Prepared By: AMC

☒ Seaming Diagram ☒ Strike-Off ☐ Finish Sample ☐ Cutting ☐ Shop Dwgs ☐ Prototype ☒ Flame Certificate

Instructions:

- Carpet must be color-fast, non-cracking, and non-fading.
- Installer to provide all materials and equipment for complete installation, seaming diagrams, and full carpet layouts for all areas.
- Must meet or exceed all Fire Hazard/Flammability codes. If applicable codes do not address carpet, it must at a minimum meet NFPA 253 (ASTM E 648).
- All materials and methods of construction must comply with all local fire and life safety codes for use in hotels and other public spaces, and Tru by Hilton Standards.
- Refer to manufacturer for full product specifications, warranty, installation and maintenance requirements.
- Must be of contract quality and suitable for commercial use.



Project Name: **V2.2 Prototypical Architectural Specs**

Project #: **Tru by Hilton**

Item Number: **B-06-E**

Item Description: **Broadloom Carpet Base @ Corridor
(OPTION E)**

Issue Date: **12/20/19**

Revision(s): **05/29/20** **Δ 2**
Product Name & Dimensions Revised

Item Quantity:

Manufacturer: **REQUIRED VENDOR**

Source: **SEE 'NOTES' BELOW**

Instructions:

- All interpretations of these specifications **MUST** be submitted to Hilton for final approval prior to purchasing or implementation of any material.
- Quantities to be verified by installer.



Project Name: **V2.2 Prototypical Architectural Specs**

Item Number: **B-07-A**

Project #: **Tru by Hilton**

Item Description: **Quarry Tile Base @ Pantry (OPTION A)**

Issue Date: **05/14/18**

Revision(s): **05/29/20** **Δ 2**
Item Number & Grout Size Revised

Item Quantity:

Manufacturer: **REQUIRED VENDOR**

Source: **SEE 'NOTES' BELOW**

Address:

Address:

Phone:

Phone:

Fax:

Fax:

Contact:

Contact:

E-mail:

E-mail:

Web:

Web:

Product: **Quarry Tile/ Q-3565**

Color/Finish: **Arid Gray 0Q42**

Size/Dimensions: **5" x 6"**

Notes:

*Edge: Cove Base
Grout Mfg: Epoxy grout - Mapaei or equal
Grout Color: 04 Bahama Beige
Grout Size: 3/8"

GC to provide estimated take-off quantities prior to purchasing.

REQUIRED VENDOR:
Daltile, Contact: Morgan Stephenson, P:
214.309.4531, email: hospitality@daltile.com



Required Item(s) for Designer Approval Prior to Fabrication:

Prepared By: **AMC**

☐ Seaming Diagram ☐ Strike-Off ☒ Finish Sample ☐ Cutting ☐ Shop Dwgs ☐ Prototype ☐ Flame Certificate

Instructions:

- Must be of contract quality and suitable for commercial use.
- Grout to include clear matte sealer.
- Installer to follow all manufacturer's installation guidelines for surface preparation and installation.
- Quantities to be verified by installer.
- All interpretations of these specifications MUST be submitted to Hilton for final approval prior to purchasing or implementation of any material.
- All materials and methods of construction must comply with all local fire and life safety codes for use in hotels and other public spaces, and Tru by Hilton Standards.



Project Name: **V2.2 Prototypical Architectural Specs**

Item Number: **B-07-A-ALT**

Project #: **Tru by Hilton**

Item Description: **Quarry Tile Base @ Pantry (OPTION A-ALT)**

Issue Date: **05/14/18**

Revision(s): **05/29/20** **Δ 2**
New Specification

Item Quantity:

Manufacturer: **REQUIRED VENDOR**

Source: **SEE 'NOTES' BELOW**

Address:

Address:

Phone:

Phone:

Fax:

Fax:

Contact:

Contact:

E-mail:

E-mail:

Web:

Web:

Product: Quarry Tile/ Q-3565

Color/Finish: Red Blaze 0Q40

Size/Dimensions: 5" x 6"

Notes:

Edge: Cove Base
Grout Mfg: Epoxy grout - Mapaei or equal
Grout Color: 04 Bahama Beige
Grout Size: 3/8"

GC to provide estimated take-off quantities prior to purchasing.

REQUIRED VENDOR:
Daltile, Contact: Morgan Stephenson, P:
214.309.4531, email: hospitality@daltile.com

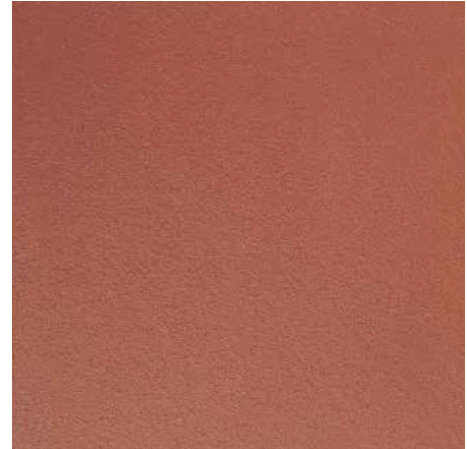

Required Item(s) for Designer Approval Prior to Fabrication:

Prepared By: ACr

☐ Seaming Diagram ☐ Strike-Off ☒ Finish Sample ☐ Cutting ☐ Shop Dwgs ☐ Prototype ☐ Flame Certificate

Instructions:

- Must be of contract quality and suitable for commercial use.
- Grout to include clear matte sealer.
- Installer to follow all manufacturer's installation guidelines for surface preparation and installation.
- Quantities to be verified by installer.
- All interpretations of these specifications MUST be submitted to Hilton for final approval prior to purchasing or implementation of any material.
- All materials and methods of construction must comply with all local fire and life safety codes for use in hotels and other public spaces, and Tru by Hilton Standards.



Project Name: **V2.2 Prototypical Architectural Specs**

Item Number: **B-07-B**

Project #: **Tru by Hilton**

Item Description: **Quarry Tile base @ Pantry (OPTION B)**

Issue Date: **05/29/20**

Revision(s): **05/29/20** **Δ 2**
New Specification

Item Quantity:

Manufacturer: **REQUIRED VENDOR**

Source: **SEE 'NOTES' BELOW**

Address:

Address:

Phone:

Phone:

Fax:

Fax:

Contact:

Contact:

E-mail:

E-mail:

Web:

Web:

Product: Studio Metro Quarry Tile Cove Base

Color/Finish: Puritan Gray 507

Size/Dimensions: 5" x 6" / Q3565

Notes: Edge: Cove Base
Grout Mfg: Epoxy grout - Mapaei or equal
Grout Color: 04 Bahama Beige
Grout Size: 3/8"

GC to provide estimated take-off quantities prior to purchasing.

REQUIRED VENDOR:
Cermic Technics, Contact: Nancy Burns, P:
404.661.7111, email: nburns@cermictechnics.com

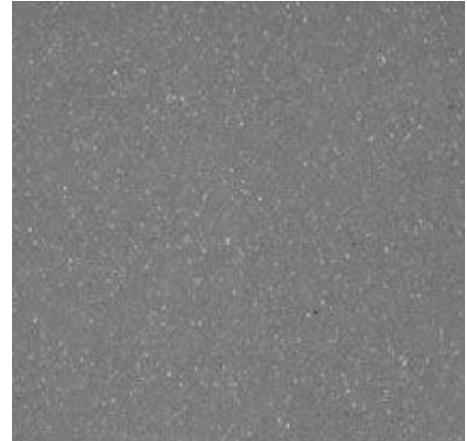

Required Item(s) for Designer Approval Prior to Fabrication:

Prepared By: ACr

☐ Seaming Diagram ☐ Strike-Off ☒ Finish Sample ☐ Cutting ☐ Shop Dwgs ☐ Prototype ☐ Flame Certificate

Instructions:

- Must be of contract quality and suitable for commercial use.
- Grout to include clear matte sealer.
- Installer to follow all manufacturer's installation guidelines for surface preparation and installation.
- Quantities to be verified by installer.
- All interpretations of these specifications MUST be submitted to Hilton for final approval prior to purchasing or implementation of any material.
- All materials and methods of construction must comply with all local fire and life safety codes for use in hotels and other public spaces, and Tru by Hilton Standards.



Project Name: **V2.2 Prototypical Architectural Specs**

Project #: **Tru by Hilton**

Item Number: **B-07-B-ALT**

Item Description: **Quarry Tile Base @ Pantry (OPTION B-ALT)**

Issue Date: **05/29/20**

Revision(s): **05/29/20** **Δ 2**

New Specification

Item Quantity:

Manufacturer: **REQUIRED VENDOR**

Source: **SEE 'NOTES' BELOW**

Address:

Address:

Phone:

Phone:

Fax:

Fax:

Contact:

Contact:

E-mail:

E-mail:

Web:

Web:

Product: **Studio Metro Quarry Tile Cove Base**

Color/Finish: **Mayflower Red 310**

Size/Dimensions: **5" x 6" / Q3565**

Notes:

Edge: Cove Base
Grout Mfg: Epoxy grout - Mapaei or equal
Grout Color: 04 Bahama Beige
Grout Size: 3/8"

GC to provide estimated take-off quantities prior to purchasing.

REQUIRED VENDOR:
Cermic Technics, Contact: Nancy Burns, P:
404.661.7111, email: nburns@cermichtechnics.com

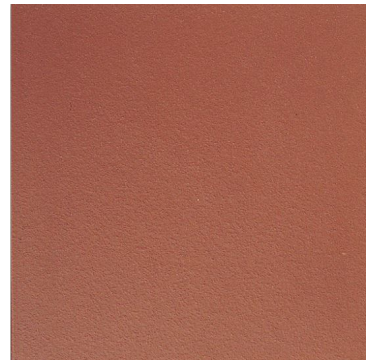

Required Item(s) for Designer Approval Prior to Fabrication:

Prepared By: ACr

☐ Seaming Diagram ☐ Strike-Off ☒ Finish Sample ☐ Cutting ☐ Shop Dwgs ☐ Prototype ☐ Flame Certificate

Instructions:

- Must be of contract quality and suitable for commercial use.
- Grout to include clear matte sealer.
- Installer to follow all manufacturer's installation guidelines for surface preparation and installation.
- Quantities to be verified by installer.
- All interpretations of these specifications MUST be submitted to Hilton for final approval prior to purchasing or implementation of any material.
- All materials and methods of construction must comply with all local fire and life safety codes for use in hotels and other public spaces, and Tru by Hilton Standards.



Project Name: **V2.2 Prototypical Architectural Specs**

Project #: **Tru by Hilton**

Item Number: **B-08-A**

Item Description: **Tile Cove Base @ Indoor Pool (OPTION A)**

Issue Date: **05/14/18**

Revision(s): **05/29/20** **Δ 2**

Item Number Revised

Item Quantity:

Manufacturer: **REQUIRED VENDOR**

Source: **SEE 'NOTES' BELOW**

Address:

Address:

Phone:

Phone:

Fax:

Fax:

Contact:

Contact:

E-mail:

E-mail:

Web:

Web:

Product: **Exhibition / EX-04 / S-36C9T**

Color/Finish: **Dark Grey / Textured Cove Base**

Size/Dimensions: **6" H x 12" W**

Notes:

Edge: Cove Base
Corner: Cove Base Corner #SC-36C9T
Grout Mfg: Epoxy grout - Mapei or Equal
Grout Color: 19 Pearl Gray
Grout Size: 1/8"

GC to provide estimated take-off quantities prior to purchasing.

REQUIRED VENDOR:
Daltile, Contact: Morgan Stephenson, P:
214.309.4531, email: hospitality@daltile.com

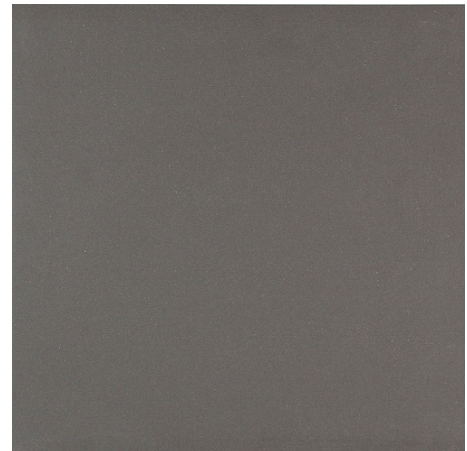

Required Item(s) for Designer Approval Prior to Fabrication:

Prepared By: **AMC**

☐ Seaming Diagram ☐ Strike-Off ☒ Finish Sample ☐ Cutting ☐ Shop Dwgs ☐ Prototype ☐ Flame Certificate

Instructions:

- Must be of contract quality and suitable for commercial use.
- Grout to include clear matte sealer.
- Installer to follow all manufacturer's installation guidelines for surface preparation and installation.
- Quantities to be verified by installer.
- All interpretations of these specifications MUST be submitted to Hilton for final approval prior to purchasing or implementation of any material.
- All materials and methods of construction must comply with all local fire and life safety codes for use in hotels and other public spaces, and Tru by Hilton Standards.



Project Name: **V2.2 Prototypical Architectural Specs**

Item Number: **B-08-B**

Project #: **Tru by Hilton**

Item Description: **Cove Base @ Indoor Pool (OPTION B)**

Issue Date: **05/29/20**

Revision(s): **05/29/20** **Δ 2**
New Specification

Item Quantity:

Manufacturer: **REQUIRED VENDOR**

Source: **SEE 'NOTES' BELOW**

Address:

Address:

Phone:

Phone:

Fax:

Fax:

Contact:

Contact:

E-mail:

E-mail:

Web:

Web:

Product: **Palma Basaltine**

Color/Finish: **Slate**

Size/Dimensions: **6" x 12"**

Notes: **Edge: Cove Base**
Grout Mfg: Epoxy grout - Mapei or Equal
Grout Color: 19 Pearl Gray
Grout Size: 1/8"

GC to provide estimated take-off quantities prior to purchasing.

REQUIRED VENDOR:
Cermic Technics, Contact: Nancy Burns, P:
404.661.7111, email: nburns@cermictechnics.com



Required Item(s) for Designer Approval Prior to Fabrication:

Prepared By: **ACr**

☐ Seaming Diagram ☐ Strike-Off ☒ Finish Sample ☐ Cutting ☐ Shop Dwgs ☐ Prototype ☐ Flame Certificate

Instructions:

- Must be of contract quality and suitable for commercial use.
- Grout to include clear matte sealer.
- Installer to follow all manufacturer's installation guidelines for surface preparation and installation.
- Quantities to be verified by installer.
- All interpretations of these specifications MUST be submitted to Hilton for final approval prior to purchasing or implementation of any material.
- All materials and methods of construction must comply with all local fire and life safety codes for use in hotels and other public spaces, and Tru by Hilton Standards.



Project Name: **V2.2 Prototypical Architectural Specs**

Project #: **Tru by Hilton**

Item Number: **B-09-A**

Item Description: **Tile Base @ Public Areas & Guest Laundry (OPTION A)**

Issue Date: **08/30/19**

Revision(s): **08/30/19** **Δ 1**

New Specification

Item Quantity:

Manufacturer: BASIS OF DESIGN

Source: SEE 'NOTES' BELOW

Address:

Address:

Phone:

Phone:

Fax:

Fax:

Contact:

Contact:

E-mail:

E-mail:

Web:

Web:

Product: Tile Base

Color/Finish: Natural Gray #N607

Size/Dimensions: 4"H x 24"W x 3/8" Thick

Notes:

Edge: Bullnose
Grout Mfg: Epoxy grout - Mapei or equal
Grout Color: #47 Charcoal-Anthraccite-Carbon
Grout Size: 1/8"



GC to provide estimated take-off quantities prior to purchasing.

REQUIRED VENDOR:

Daltile, Contact: Morgan Stephenson, P:
214.309.4531, email: hospitality@daltile.com

Required Item(s) for Designer Approval Prior to Fabrication:

Prepared By: KC

☐ Seaming Diagram ☐ Strike-Off ☒ Finish Sample ☐ Cutting ☐ Shop Dwgs ☐ Prototype ☐ Flame Certificate

Instructions:

- Must be of contract quality and suitable for commercial use.
- Installer to follow all manufacturer's installation guidelines for surface preparation and installation.
- Quantities to be verified by installer.
- All interpretations of these specifications MUST be submitted to Hilton for final approval prior to purchasing or implementation of any material.
- All materials and methods of construction must comply with all local fire and life safety codes for use in hotels, and Tru by Hilton Standards.



Project Name: **V2.2 Prototypical Architectural Specs**

Project #: **Tru by Hilton**

Item Number: **B-09-B**

Item Description: **Tile Base @ Public Areas & Guest Laundry (OPTION B)**

Issue Date: **08/30/19**

Revision(s): **05/29/20** **Δ 2**
Dimensions Revised

Item Quantity:

Manufacturer: REQUIRED VENDOR

Source: SEE 'NOTES' BELOW

Address:

Address:

Phone:

Phone:

Fax:

Fax:

Contact:

Contact:

E-mail:

E-mail:

Web:

Web:

Product: Napoli Stone Natural Surfaces

Color/Finish: Graphite / Natural

Size/Dimensions: ***4"H x 24"W**

Notes:

Edge: Bullnose
Grout Mfg: Epoxy grout - Mapei or equal
Grout Color: #47 Charcoal-Anthracyte-Carbon
Grout Size: 1/8"

GC to provide estimated take-off quantities prior to purchasing.

REQUIRED VENDOR:
Ceramic Technics, Contact: Nancy Burns, P:
404.661.7111, email: nburns@ceramictechnics.com



Required Item(s) for Designer Approval Prior to Fabrication:

Prepared By: MB

☐ Seaming Diagram ☐ Strike-Off ☒ Finish Sample ☐ Cutting ☐ Shop Dwgs ☐ Prototype ☐ Flame Certificate

Instructions:

- Must be of contract quality and suitable for commercial use.
- Installer to follow all manufacturer's installation guidelines for surface preparation and installation.
- Quantities to be verified by installer.
- All interpretations of these specifications MUST be submitted to Hilton for final approval prior to purchasing or implementation of any material.
- All materials and methods of construction must comply with all local fire and life safety codes for use in hotels, and Tru by Hilton Standards.



Project Name: **V2.2 Prototypical Architectural Specs**
Project #: **Tru by Hilton**

Item Number: **B-10-A**
Item Description: **Tile Base @ Entry Vestibule (OPTION A)**

Issue Date: **12/20/19**

Revision(s): **12/20/19** **Δ 2**
New Specification

Item Quantity:

Manufacturer: BASIS OF DESIGN
Address:

Source: SEE 'NOTES' BELOW
Address:

Phone:
Fax:
Contact:
E-mail:
Web:

Phone:
Fax:
Contact:
E-mail:
Web:

Product: Tile Base
Color/Finish: Natural Gray #N607
Size/Dimensions: 12"H x 24"W x 3/8" Thick

Notes: Grout Mfg: Epoxy grout - Mapei or equal
Grout Color: #47 Charcoal-Anthracite-Carbon
Grout Size: 1/8"

GC to provide estimated take-off quantities prior to purchasing.

REQUIRED VENDOR:
Daltile, Contact: Morgan Stephenson, P:
214.309.4531, email: hospitality@daltile.com

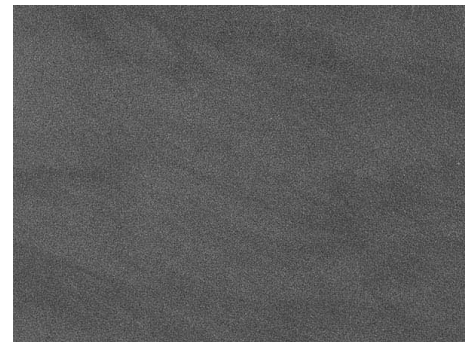

Required Item(s) for Designer Approval Prior to Fabrication:

Prepared By: AMC

☐ Seaming Diagram ☐ Strike-Off ☒ Finish Sample ☐ Cutting ☐ Shop Dwgs ☐ Prototype ☐ Flame Certificate

Instructions:

- Must be of contract quality and suitable for commercial use.
- Installer to follow all manufacturer's installation guidelines for surface preparation and installation.
- Quantities to be verified by installer.
- All interpretations of these specifications MUST be submitted to Hilton for final approval prior to purchasing or implementation of any material.
- All materials and methods of construction must comply with all local fire and life safety codes for use in hotels, and Tru by Hilton Standards.



Project Name: **V2.2 Prototypical Architectural Specs**
Project #: **Tru by Hilton**

Item Number: **B-10-B**
Item Description: **Tile Base @ Entry Vestibule (OPTION B)**

Issue Date: **12/20/19**

Revision(s): **12/20/19** **Δ 2**
New Specification

Item Quantity:

Manufacturer: BASIS OF DESIGN
Address:

Source: SEE 'NOTES' BELOW
Address:

Phone:
Fax:
Contact:
E-mail:
Web:

Phone:
Fax:
Contact:
E-mail:
Web:

Product: Napoli Stone Natural Surfaces
Color/Finish: Graphite / Natural
Size/Dimensions: 12"H x 24"W

Notes: Grout Mfg: Epoxy grout - Mapei or equal
Grout Color: #47 Charcoal-Anthracite-Carbon
Grout Size: 1/8"

GC to provide estimated take-off quantities prior to purchasing.

REQUIRED VENDOR:
Ceramic Technics, Contact: Nancy Burns, P:
404.661.7111, email: nburns@ceramictechnics.com



Required Item(s) for Designer Approval Prior to Fabrication:

Prepared By: AMC

☐ Seaming Diagram ☐ Strike-Off ☒ Finish Sample ☐ Cutting ☐ Shop Dwgs ☐ Prototype ☐ Flame Certificate

Instructions:

- Must be of contract quality and suitable for commercial use.
- Installer to follow all manufacturer's installation guidelines for surface preparation and installation.
- Quantities to be verified by installer.
- All interpretations of these specifications MUST be submitted to Hilton for final approval prior to purchasing or implementation of any material.
- All materials and methods of construction must comply with all local fire and life safety codes for use in hotels, and Tru by Hilton Standards.



Project Name: **V2.2 Prototypical Architectural Specs**
Project #: **Tru by Hilton**

Item Number: **C-04-B**
Item Description: **Broadloom Carpet @ Stairwell (OPTION B)**

Issue Date: **05/14/18**

Revision(s): **12/20/19** **Δ 2**
Product Information Revised

Item Quantity:

Manufacturer: REQUIRED VENDOR
Address:

Source: SEE 'NOTES' BELOW
Address:

Phone:
Fax:
Contact:
E-mail:
Web:

Phone:
Fax:
Contact:
E-mail:
Web:

Width or Rug Size: 12' wide rolls

Installation Method: See Notes

Notes: VENDOR OPTION 'B': Contact Procurement Agent for product information and seaming/installation diagram.

GC to provide estimated take-off quantities prior to purchasing.



Required Item(s) for Designer Approval Prior to Fabrication:

Prepared By: MB

| | | | | | | |
|---|--|--|----------------------------------|------------------------------------|------------------------------------|---|
| <input checked="" type="checkbox"/> Seaming Diagram | <input checked="" type="checkbox"/> Strike-Off | <input type="checkbox"/> Finish Sample | <input type="checkbox"/> Cutting | <input type="checkbox"/> Shop Dwgs | <input type="checkbox"/> Prototype | <input checked="" type="checkbox"/> Flame Certificate |
|---|--|--|----------------------------------|------------------------------------|------------------------------------|---|

Instructions:

- Installer to provide all materials and equipment for complete installation, seaming diagrams, and full carpet layouts for all areas.
- Supplied items and installation methods must be of contract quality and suitable for commercial use.
- All quantities to be verified by installer.
- Must meet or exceed all Fire Hazard/Flammability codes. If applicable codes do not address carpet and pad it must at minimum meet NFPA 253 (ASTM E 648).
- Must be of contract quality and suitable for commercial use.
- Carpet must be color-fast, non-cracking, and non-fading.
- All materials and methods of construction must comply with all local fire and life safety codes for use in hotels and other public spaces, and Tru by Hilton Standards.



Project Name: **V2.2 Prototypical Architectural Specs**

Item Number: **C-04-B**

Project #: **Tru by Hilton**

Item Description: **Broadloom Carpet @ Stairwell
(OPTION B)**

Issue Date: **05/14/18**

Revision(s): **12/20/19** **Δ 2**

Item Quantity:

Manufacturer: **REQUIRED VENDOR**

Source: **SEE 'NOTES' BELOW**

Instructions:

- All interpretations of these specifications **MUST** be submitted to Hilton for final approval prior to purchasing or implementation of any material.
- Manufacturer to clearly mark each carton with item ID and specification number.



Project Name: **V2.2 Prototypical Architectural Specs**
Project #: **Tru by Hilton**

Item Number: **C-04-C**
Item Description: **Broadloom Carpet @ Stairwell
(OPTION C)**

Issue Date: **05/14/18**

Revision(s):

Item Quantity:

Manufacturer: **REQUIRED VENDOR**

Source: **SEE 'NOTES' BELOW**

Address:

Address:

Phone:

Phone:

Fax:

Fax:

Contact:

Contact:

E-mail:

E-mail:

Web:

Web:

Style Number: **See Notes**
Width or Rug Size: **12' wide rolls**
Installation Method: **See Notes**

Notes: **VENDOR OPTION 'C': Contact Procurement Agent for
product information and seaming/installation diagram.**

**GC to provide estimated take-off quantities prior to
purchasing.**



Required Item(s) for Designer Approval Prior to Fabrication:

Prepared By: **AMC**

☒ Seaming Diagram ☒ Strike-Off ☐ Finish Sample ☐ Cutting ☐ Shop Dwg's ☐ Prototype ☒ Flame Certificate

Instructions:

- Installer to provide all materials and equipment for complete installation, seaming diagrams, and full carpet layouts for all areas.
- Supplied items and installation methods must be of contract quality and suitable for commercial use.
- All quantities to be verified by installer.
- Must meet or exceed all Fire Hazard/Flammability codes. If applicable codes do not address carpet and pad it must at minimum meet NFPA 253 (ASTM E 648).
- Must be of contract quality and suitable for commercial use.
- Carpet must be color-fast, non-cracking, and non-fading.
- All materials and methods of construction must comply with all local fire and life safety codes for use in hotels and other public spaces, and Tru by Hilton Standards.
- All interpretations of these specifications MUST be submitted to Hilton for final approval prior to purchasing or implementation of any material.



Project Name: **V2.2 Prototypical Architectural Specs**

Item Number: **C-04-C**

Project #: **Tru by Hilton**

Item Description: **Broadloom Carpet @ Stairwell
(OPTION C)**

Issue Date: **05/14/18**

Item Quantity:

Manufacturer: **REQUIRED VENDOR**

Source: **SEE 'NOTES' BELOW**

Instructions:

- Manufacturer to clearly mark each carton with item ID and specification number.



Project Name: **V2.2 Prototypical Architectural Specs**

Project #: **Tru by Hilton**

Item Number: **C-05-A**

Item Description: **Carpet Tile Installation @ Lobby & BOH (OPTION A)**

Issue Date: **05/14/18**

Revision(s):

Item Quantity:

Manufacturer: **REQUIRED VENDOR**

Address:

Source: **SEE 'NOTES' BELOW**

Address:

Phone:

Phone:

Fax:

Fax:

Contact:

Contact:

E-mail:

E-mail:

Web:

Web:

Description: **Mix of (2) carpet tile colorways installed in a random mix - See notes for more information.**

Style Number: **See Notes**

Width or Rug Size: **9.845" x 39.38" tiles**

Installation Method: **See Notes**

Notes: **VENDOR OPTION 'A': Contact Procurement Agent for product specifications. Refer to approved seaming / installation diagram provided by Procurement Agent and Manufacturer for installation pattern and instructions at Lobby and BOH areas.**

GC to provide estimated take-off quantities prior to purchasing.

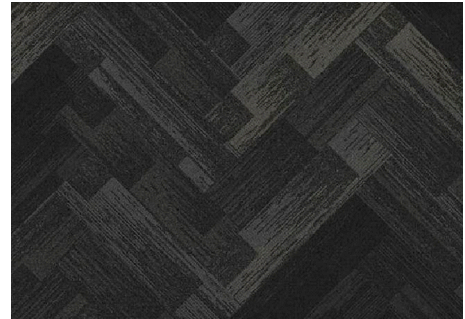

Required Item(s) for Designer Approval Prior to Fabrication:

Prepared By: MB

☒ Seaming Diagram ☐ Strike-Off ☐ Finish Sample ☐ Cutting ☐ Shop Dwgs ☐ Prototype ☒ Flame Certificate

Instructions:

- Installer to provide all materials and equipment for complete installation, seaming diagrams, and full carpet layouts for all areas.
- Supplied items and installation methods must be of contract quality and suitable for commercial use.
- All quantities to be verified by installer.
- Must meet or exceed all Fire Hazard/Flammability codes. If applicable codes do not address carpet and pad it must at minimum meet NFPA 253 (ASTM E 648).
- Must be of contract quality and suitable for commercial use.
- Carpet must be color-fast, non-cracking, and non-fading.
- All materials and methods of construction must comply with all local fire and life safety codes for use in hotels and other public spaces, and Tru by Hilton Standards.



Project Name: **V2.2 Prototypical Architectural Specs**

Item Number: **C-05-A**

Project #: **Tru by Hilton**

Item Description: **Carpet Tile Installation @ Lobby & BOH (OPTION A)**

Issue Date: **05/14/18**

Item Quantity:

Manufacturer: **REQUIRED VENDOR**

Source: **SEE 'NOTES' BELOW**

Instructions:

- All interpretations of these specifications **MUST** be submitted to Hilton for final approval prior to purchasing or implementation of any material.
- Manufacturer to clearly mark each carton with item ID and specification number.



Project Name: **V2.2 Prototypical Architectural Specs**

Project #: **Tru by Hilton**

Item Number: **C-05-B**

Item Description: **Carpet Tile Installation @ Lobby & BOH (OPTION B)**

Issue Date: **05/14/18**

Revision(s):

Item Quantity:

Manufacturer: **REQUIRED VENDOR**

Address:

Source: **SEE 'NOTES' BELOW**

Address:

Phone:

Phone:

Fax:

Fax:

Contact:

Contact:

E-mail:

E-mail:

Web:

Web:

Description: Single carpet tile colorway with high variation installed in a random mix - See notes for more information.

Style Number: See Notes

Width or Rug Size: 12" x 36" tiles

Installation Method: See Notes

Notes: **VENDOR OPTION 'B':** Contact Procurement Agent for product specifications. Refer to approved seaming / installation diagram provided by Procurement Agent and Manufacturer for installation pattern and instructions at Lobby and BOH areas.

GC to provide estimated take-off quantities prior to purchasing.

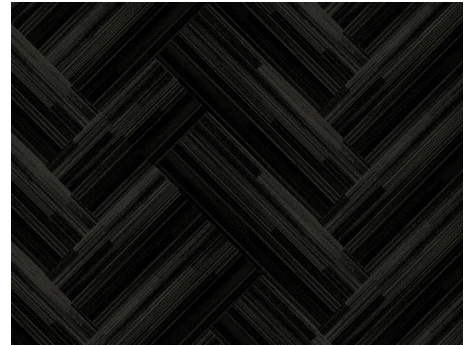

Required Item(s) for Designer Approval Prior to Fabrication:

Prepared By: MM

☒ Seaming Diagram ☐ Strike-Off ☐ Finish Sample ☐ Cutting ☐ Shop Dwgs ☐ Prototype ☒ Flame Certificate

Instructions:

- Installer to provide all materials and equipment for complete installation, seaming diagrams, and full carpet layouts for all areas.
- Supplied items and installation methods must be of contract quality and suitable for commercial use.
- All quantities to be verified by installer.
- Must meet or exceed all Fire Hazard/Flammability codes. If applicable codes do not address carpet and pad it must at minimum meet NFPA 253 (ASTM E 648).
- Must be of contract quality and suitable for commercial use.
- Carpet must be color-fast, non-cracking, and non-fading.
- All materials and methods of construction must comply with all local fire and life safety codes for use in hotels and other public spaces, and Tru by Hilton Standards.



Project Name: **V2.2 Prototypical Architectural Specs**

Item Number: **C-05-B**

Project #: **Tru by Hilton**

Item Description: **Carpet Tile Installation @ Lobby & BOH (OPTION B)**

Issue Date: **05/14/18**

Item Quantity:

Manufacturer: **REQUIRED VENDOR**

Source: **SEE 'NOTES' BELOW**

Instructions:

- All interpretations of these specifications **MUST** be submitted to Hilton for final approval prior to purchasing or implementation of any material.
- Manufacturer to clearly mark each carton with item ID and specification number.



Project Name: **V2.2 Prototypical Architectural Specs**

Project #: **Tru by Hilton**

Item Number: **C-05-C**

Item Description: **Carpet Tile Installation @ Lobby & BOH (OPTION C)**

Issue Date: **05/14/18**

Revision(s):

Item Quantity:

Manufacturer: **REQUIRED VENDOR**

Source: **SEE 'NOTES' BELOW**

Address:

Address:

Phone:

Phone:

Fax:

Fax:

Contact:

Contact:

E-mail:

E-mail:

Web:

Web:

Description: **Mix of (2) carpet tile colorways installed in a random mix - See notes for more information.**

Style Number: **See Notes**

Width or Rug Size: **9"x36" tiles**

Installation Method: **See Notes**

Notes: **VENDOR OPTION 'C': Contact Procurement Agent for product specifications. Refer to approved seaming / installation diagram provided by Procurement Agent and Manufacturer for installation pattern and instructions at Lobby and BOH areas.**

GC to provide estimated take-off quantities prior to purchasing.

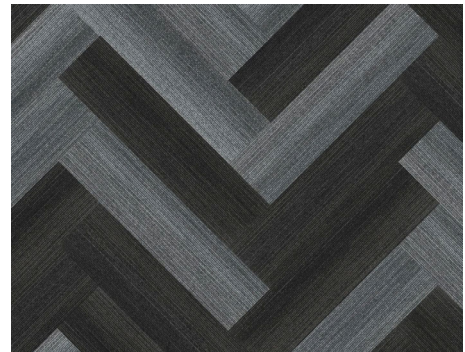

Required Item(s) for Designer Approval Prior to Fabrication:

Prepared By: MM

☒ Seaming Diagram ☐ Strike-Off ☐ Finish Sample ☐ Cutting ☐ Shop Dwgs ☐ Prototype ☒ Flame Certificate

Instructions:

- Installer to provide all materials and equipment for complete installation, seaming diagrams, and full carpet layouts for all areas.
- Supplied items and installation methods must be of contract quality and suitable for commercial use.
- All quantities to be verified by installer.
- Must meet or exceed all Fire Hazard/Flammability codes. If applicable codes do not address carpet and pad it must at minimum meet NFPA 253 (ASTM E 648).
- Must be of contract quality and suitable for commercial use.
- Carpet must be color-fast, non-cracking, and non-fading.
- All materials and methods of construction must comply with all local fire and life safety codes for use in hotels and other public spaces, and Tru by Hilton Standards.



Project Name: **V2.2 Prototypical Architectural Specs**

Item Number: **C-05-C**

Project #: **Tru by Hilton**

Item Description: **Carpet Tile Installation @ Lobby & BOH (OPTION C)**

Issue Date: **05/14/18**

Item Quantity:

Manufacturer: **REQUIRED VENDOR**

Source: **SEE 'NOTES' BELOW**

Instructions:

- All interpretations of these specifications **MUST** be submitted to Hilton for final approval prior to purchasing or implementation of any material.
- Manufacturer to clearly mark each carton with item ID and specification number.



Project Name: **V2.2 Prototypical Architectural Specs**

Project #: **Tru by Hilton**

Item Number: **C-05-D**

Item Description: **Broadloom Carpet Installation @
Lobby & BOH (OPTION D)**

Issue Date: **12/20/19**

Revision(s): **12/20/19** **Δ 2**

New Specification

Item Quantity:

Manufacturer: **REQUIRED VENDOR**

Source: **SEE 'NOTES' BELOW**

Address:

Address:

Phone:

Phone:

Fax:

Fax:

Contact:

Contact:

E-mail:

E-mail:

Web:

Web:

Description: **Broadloom carpet with herringbone pattern.**

Style Number: **See Notes**

Width or Rug Size: **12'-0"**

Installation Method: **See Notes**

Notes: **VENDOR OPTION 'D': Contact Procurement Agent for product specifications. Refer to approved seaming / installation diagram provided by Procurement Agent and Manufacturer for installation pattern and instructions at Lobby and BOH areas.**

GC to provide estimated take-off quantities prior to purchasing.

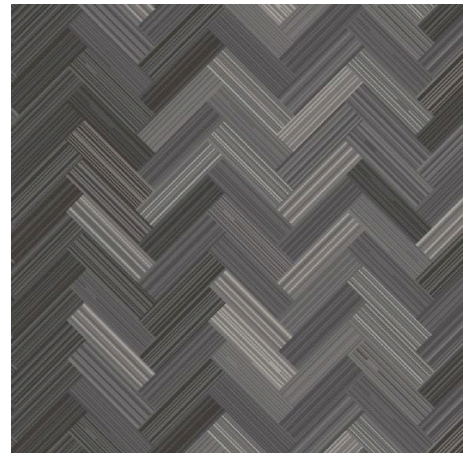

Required Item(s) for Designer Approval Prior to Fabrication:

Prepared By: **AMC**

☒ Seaming Diagram ☐ Strike-Off ☐ Finish Sample ☐ Cutting ☐ Shop Dwgs ☐ Prototype ☒ Flame Certificate

Instructions:

- Installer to provide all materials and equipment for complete installation, seaming diagrams, and full carpet layouts for all areas.
- Supplied items and installation methods must be of contract quality and suitable for commercial use.
- All quantities to be verified by installer.
- Must meet or exceed all Fire Hazard/Flammability codes. If applicable codes do not address carpet and pad it must at minimum meet NFPA 253 (ASTM E 648).
- Must be of contract quality and suitable for commercial use.
- Carpet must be color-fast, non-cracking, and non-fading.



Project Name: **V2.2 Prototypical Architectural Specs**

Item Number: **C-05-D**

Project #: **Tru by Hilton**

Item Description: **Broadloom Carpet Installation @
Lobby & BOH (OPTION D)**

Issue Date: **12/20/19**

Revision(s): **12/20/19** **Δ 2**

Item Quantity:

Manufacturer: **REQUIRED VENDOR**

Source: **SEE 'NOTES' BELOW**

Instructions:

- All materials and methods of construction must comply with all local fire and life safety codes for use in hotels and other public spaces, and Tru by Hilton Standards.
- All interpretations of these specifications MUST be submitted to Hilton for final approval prior to purchasing or implementation of any material.
- Manufacturer to clearly mark each carton with item ID and specification number.



Project Name: **V2.2 Prototypical Architectural Specs**

Item Number: **C-05-D-PAD**

Project #: **Tru by Hilton**

Item Description: **Broadloom Carpet Pad @ Lobby & BOH**

Issue Date: **12/20/19**

Revision(s): **12/20/19** **Δ 2**
New Specification

Item Quantity:

Manufacturer: **REQUIRED VENDOR**

Source: **SEE 'NOTES' BELOW**

Address:

Address:

Phone:

Phone:

Fax:

Fax:

Contact:

Contact:

E-mail:

E-mail:

Web:

Web:

Description: **Public Space / Corridor Carpet Padding - to be used with broadloom carpet option only.**

Notes: **Glue: Per manufacturer's recommendations.**

GC to provide estimated take-off quantities prior to purchasing.

Contact Procurement Agent for vendor selection, product specifications and installation instructions.

REQUIRED VENDOR:

Shaw Hospitality Group, Contact: Nancy Dickinson, P: 513.673.3600, email: nancy@dickinsoncontract.com

Sponge Cushion, Inc., Contact: Vinny Dimino, P: 800.435.4062, vinny.dimino@leggett.com



shaw hospitality option

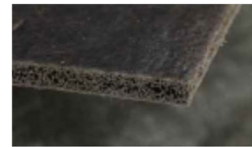

sponge cushion option

Required Item(s) for Designer Approval Prior to Fabrication:

Prepared By: **AMC**

☐ Seaming Diagram ☐ Strike-Off ☐ Finish Sample ☒ Cutting ☐ Shop Dwgs ☐ Prototype ☐ Flame Certificate

Instructions:

- All quantities to be verified by installer.
- Must meet or exceed all Fire Hazard/Flammability codes. If applicable codes do not address carpet and pad it must at minimum meet NFPA 253 (ASTM E 648).
- Must be treated for soil and stain repellency. Moth and mildew proofed.
- All materials and methods of construction must comply with all local fire and life safety codes for use in hotels and other public spaces, and Tru by Hilton Standards.
- Supplied items and installation methods must be of contract quality and suitable for commercial installation.
- Manufacturer to clearly mark each carton with item ID and specification number.



Project Name: **V2.2 Prototypical Architectural Specs**

Item Number: **C-05-D-PAD**

Project #: **Tru by Hilton**

Item Description: **Broadloom Carpet Pad @ Lobby & BOH**

Issue Date: **12/20/19**

Revision(s): **12/20/19** **Δ 2**

Item Quantity:

Manufacturer: **REQUIRED VENDOR**

Source: **SEE 'NOTES' BELOW**

Instructions:

- All interpretations of these specifications **MUST** be submitted to Hilton for final approval prior to purchasing or implementation of any material.
- Must meet or exceed all Fire Hazard/Flammability codes. If applicable codes do not address carpet and pad it must at minimum meet NFPA 253 (ASTM E 648).



Project Name: **V2.2 Prototypical Architectural Specs**
Project #: **Tru by Hilton**

Item Number: **C-05-E**
Item Description: **Broadloom Carpet Installation @
Lobby & BOH (OPTION E)**

Issue Date: **12/20/19**

Revision(s): **05/29/20** **Δ 2**
Style Name & Number Revised

Item Quantity:

Manufacturer: REQUIRED VENDOR
Address:

Source: SEE 'NOTES' BELOW
Address:

Phone:
Fax:
Contact:
E-mail:
Web:

Phone:
Fax:
Contact:
E-mail:
Web:

Description: Broadloom carpet with herringbone pattern.

Style Number: ***TRC16**
Style Name: ***Beach Breaker**
Width or Rug Size: 12'-0"

Installation Method: See Notes
Flame Requirements:

Notes: VENDOR OPTION 'E': Contact Procurement Agent for product specifications. Refer to approved seaming / installation diagram provided by Procurement Agent and Manufacturer for installation pattern and instructions at Lobby and BOH areas.

GC to provide estimated take-off quantities prior to purchasing.

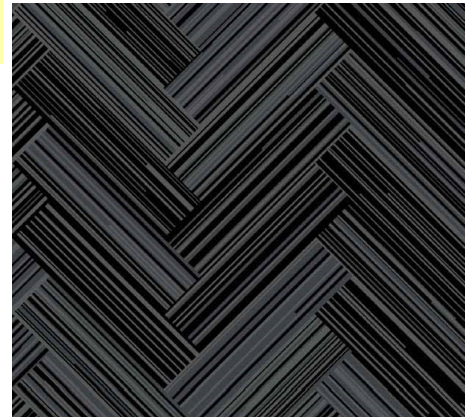

Required Item(s) for Designer Approval Prior to Fabrication:

Prepared By: AMC

☒ Seaming Diagram ☐ Strike-Off ☐ Finish Sample ☐ Cutting ☐ Shop Dwgs ☐ Prototype ☒ Flame Certificate

Instructions:

- Installer to provide all materials and equipment for complete installation, seaming diagrams, and full carpet layouts for all areas.
- Supplied items and installation methods must be of contract quality and suitable for commercial use.
- All quantities to be verified by installer.
- Must meet or exceed all Fire Hazard/Flammability codes. If applicable codes do not address carpet and pad it must at minimum meet NFPA 253 (ASTM E 648).



Project Name: **V2.2 Prototypical Architectural Specs**

Item Number: **C-05-E**

Project #: **Tru by Hilton**

Item Description: **Broadloom Carpet Installation @
Lobby & BOH (OPTION E)**

Issue Date: **12/20/19**

Revision(s): **05/29/20** **Δ 2**
Style Name & Number Revised

Item Quantity:

Manufacturer: **REQUIRED VENDOR**

Source: **SEE 'NOTES' BELOW**

Instructions:

- Must be of contract quality and suitable for commercial use.
- Carpet must be color-fast, non-cracking, and non-fading.
- All materials and methods of construction must comply with all local fire and life safety codes for use in hotels and other public spaces, and Tru by Hilton Standards.
- All interpretations of these specifications MUST be submitted to Hilton for final approval prior to purchasing or implementation of any material.
- Manufacturer to clearly mark each carton with item ID and specification number.



Project Name: **V2.2 Prototypical Architectural Specs**

Item Number: **C-05-E-PAD**

Project #: **Tru by Hilton**

Item Description: **Broadloom Carpet Pad @ Lobby & BOH**

Issue Date: **12/20/19**

Revision(s): **12/20/19** **Δ 2**
New Specification

Item Quantity:

Manufacturer: **REQUIRED VENDOR**

Source: **SEE 'NOTES' BELOW**

Address:

Address:

Phone:

Phone:

Fax:

Fax:

Contact:

Contact:

E-mail:

E-mail:

Web:

Web:

Description: **Public Space / Corridor Carpet Padding - to be used with broadloom carpet option only.**

Notes: **Glue: Per manufacturer's recommendations.**

GC to provide estimated take-off quantities prior to purchasing.

Contact Procurement Agent for vendor selection, product specifications and installation instructions.

REQUIRED VENDOR:

Shaw Hospitality Group, Contact: Nancy Dickinson, P: 513.673.3600, email: nancy@dickinsoncontract.com

Sponge Cushion, Inc., Contact: Vinny Dimino, P: 800.435.4062, vinny.dimino@leggett.com



shaw hospitality option

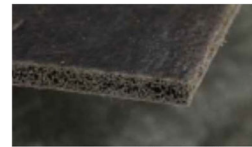

sponge cushion option

Required Item(s) for Designer Approval Prior to Fabrication:

Prepared By: **AMC**

☐ Seaming Diagram ☐ Strike-Off ☐ Finish Sample ☒ Cutting ☐ Shop Dwgs ☐ Prototype ☐ Flame Certificate

Instructions:

- All quantities to be verified by installer.
- Must meet or exceed all Fire Hazard/Flammability codes. If applicable codes do not address carpet and pad it must at minimum meet NFPA 253 (ASTM E 648).
- Must be treated for soil and stain repellency. Moth and mildew proofed.
- All materials and methods of construction must comply with all local fire and life safety codes for use in hotels and other public spaces, and Tru by Hilton Standards.
- Supplied items and installation methods must be of contract quality and suitable for commercial installation.



Project Name: **V2.2 Prototypical Architectural Specs**

Item Number: **C-05-E-PAD**

Project #: **Tru by Hilton**

Item Description: **Broadloom Carpet Pad @ Lobby & BOH**

Issue Date: **12/20/19**

Revision(s): **12/20/19** **Δ 2**

Item Quantity:

Manufacturer: **REQUIRED VENDOR**

Source: **SEE 'NOTES' BELOW**

Instructions:

- Manufacturer to clearly mark each carton with item ID and specification number.
- All interpretations of these specifications MUST be submitted to Hilton for final approval prior to purchasing or implementation of any material.
- Must meet or exceed all Fire Hazard/Flammability codes. If applicable codes do not address carpet and pad it must at minimum meet NFPA 253 (ASTM E 648).



Project Name: **V2.2 Prototypical Architectural Specs**

Project #: **Tru by Hilton**

Item Number: **C-06-A**

Item Description: **Carpet Tile Installation @ Corridor & Typical Elevator Lobbies (OPTION A)**

Issue Date: **05/14/18**

Revision(s):

Item Quantity:

Manufacturer: **REQUIRED VENDOR**

Source: **SEE 'NOTES' BELOW**

Address:

Address:

Phone:

Phone:

Fax:

Fax:

Contact:

Contact:

E-mail:

E-mail:

Web:

Web:

Description: Herringbone carpet installation using (3) carpet tiles to create a large scale pattern through the corridor and elevator lobby. Elevator lobby to consist of mix of neutral tiles and accent color tiles, with the accent color spilling into the main corridor. Overall corridor run to consist of neutral tile field, with accent color anchored at window walls. Density of accent color to feather from solid color at window, into neutral field at corridor run.

Style Number: **See Notes**

Width or Rug Size: **9.845" x 39.38" tiles**

Installation Method: **See Notes**

Notes: **VENDOR OPTION 'A':** Contact Procurement Agent for product specifications. Refer to approved seaming / installation diagram provided by Procurement Agent and Manufacturer for installation pattern and instructions at Corridor and Elevator Lobby areas.

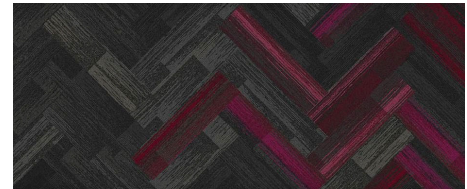

GC to provide estimated take-off quantities prior to purchasing.

Required Item(s) for Designer Approval Prior to Fabrication:

Prepared By: **MM**

☒ Seaming Diagram ☐ Strike-Off ☐ Finish Sample ☐ Cutting ☐ Shop Dwgs ☐ Prototype ☒ Flame Certificate

Instructions:

- Installer to provide all materials and equipment for complete installation, seaming diagrams, and full carpet layouts for all areas.
- Supplied items and installation methods must be of contract quality and suitable for commercial use.
- All quantities to be verified by installer.
- Must meet or exceed all Fire Hazard/Flammability codes. If applicable codes do not address carpet and pad it must at minimum meet NFPA 253 (ASTM E 648).
- Must be of contract quality and suitable for commercial use.



Project Name: **V2.2 Prototypical Architectural Specs**

Item Number: **C-06-A**

Project #: **Tru by Hilton**

Item Description: **Carpet Tile Installation @ Corridor & Typical Elevator Lobbies (OPTION A)**

Issue Date: **05/14/18**

Item Quantity:

Manufacturer: **REQUIRED VENDOR**

Source: **SEE 'NOTES' BELOW**

Instructions:

- Carpet must be color-fast, non-cracking, and non-fading.
- All materials and methods of construction must comply with all local fire and life safety codes for use in hotels and other public spaces, and Tru by Hilton Standards.
- All interpretations of these specifications MUST be submitted to Hilton for final approval prior to purchasing or implementation of any material.
- Manufacturer to clearly mark each carton with item ID and specification number.



Project Name: **V2.2 Prototypical Architectural Specs**

Project #: **Tru by Hilton**

Item Number: **C-06-B**

Item Description: **Carpet Tile Installation @ Corridor & Typical Elevator Lobbies (OPTION B)**

Issue Date: **05/14/18**

Revision(s):

Item Quantity:

Manufacturer: **REQUIRED VENDOR**

Source: **SEE 'NOTES' BELOW**

Address:

Address:

Phone:

Phone:

Fax:

Fax:

Contact:

Contact:

E-mail:

E-mail:

Web:

Web:

Description: Herringbone carpet installation using (2) carpet tiles to create a large scale pattern through the corridor and elevator lobby. Elevator lobby to consist of mix of neutral tiles and accent color tiles, with the accent color spilling into the main corridor. Overall corridor run to consist of neutral tile field, with accent color anchored at window walls. Density of accent color to feather from solid color at window, into neutral field at corridor run.

Style Number: **See Notes**

Width or Rug Size: **12" x 36" tiles**

Installation Method: **See Notes**

Notes: **VENDOR OPTION 'B':** Contact Procurement Agent for product specifications. Refer to approved seaming / installation diagram provided by Procurement Agent and Manufacturer for installation pattern and instructions at Corridor and Elevator Lobby areas.

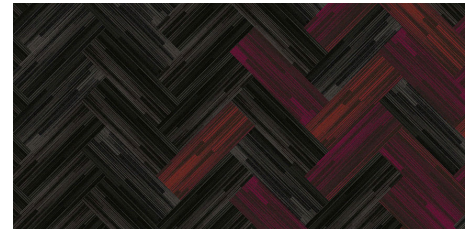

GC to provide estimated take-off quantities prior to purchasing.

Required Item(s) for Designer Approval Prior to Fabrication:

Prepared By: **MM**

☒ Seaming Diagram ☐ Strike-Off ☐ Finish Sample ☐ Cutting ☐ Shop Dwgs ☐ Prototype ☒ Flame Certificate

Instructions:

- Installer to provide all materials and equipment for complete installation, seaming diagrams, and full carpet layouts for all areas.
- Supplied items and installation methods must be of contract quality and suitable for commercial use.
- All quantities to be verified by installer.
- Must meet or exceed all Fire Hazard/Flammability codes. If applicable codes do not address carpet and pad it must at minimum meet NFPA 253 (ASTM E 648).
- Must be of contract quality and suitable for commercial use.



Project Name: **V2.2 Prototypical Architectural Specs**

Item Number: **C-06-B**

Project #: **Tru by Hilton**

Item Description: **Carpet Tile Installation @ Corridor &
Typical Elevator Lobbies (OPTION B)**

Issue Date: **05/14/18**

Item Quantity:

Manufacturer: **REQUIRED VENDOR**

Source: **SEE 'NOTES' BELOW**

Instructions:

- Carpet must be color-fast, non-cracking, and non-fading.
- All materials and methods of construction must comply with all local fire and life safety codes for use in hotels and other public spaces, and Tru by Hilton Standards.
- All interpretations of these specifications MUST be submitted to Hilton for final approval prior to purchasing or implementation of any material.
- Manufacturer to clearly mark each carton with item ID and specification number.



Project Name: **V2.2 Prototypical Architectural Specs**

Project #: **Tru by Hilton**

Item Number: **C-06-C**

Item Description: **Carpet Tile Installation @ Corridor & Typical Elevator Lobbies (OPTION C)**

Issue Date: **05/14/18**

Revision(s):

Item Quantity:

Manufacturer: **REQUIRED VENDOR**

Source: **SEE 'NOTES' BELOW**

Address:

Address:

Phone:

Phone:

Fax:

Fax:

Contact:

Contact:

E-mail:

E-mail:

Web:

Web:

Description: Herringbone carpet installation using (3) carpet tiles to create a large scale pattern through the corridor and elevator lobby. Elevator lobby to consist of mix of neutral tiles and accent color tiles, with the accent color spilling into the main corridor. Overall corridor run to consist of neutral tile field, with accent color anchored at window walls. Density of accent color to feather from solid color at window, into neutral field at corridor run.

Style Number: See Notes

Width or Rug Size: 9" x 36" tiles

Installation Method: See Notes

Notes: **VENDOR OPTION 'C':** Contact Procurement Agent for product specifications. Refer to approved seaming / installation diagram provided by Procurement Agent and Manufacturer for installation pattern and instructions at Corridor and Elevator Lobby areas.

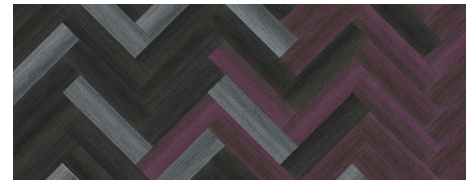

GC to provide estimated take-off quantities prior to purchasing.

Required Item(s) for Designer Approval Prior to Fabrication:

Prepared By: MM

☒ Seaming Diagram ☐ Strike-Off ☐ Finish Sample ☐ Cutting ☐ Shop Dwgs ☐ Prototype ☒ Flame Certificate

Instructions:

- Installer to provide all materials and equipment for complete installation, seaming diagrams, and full carpet layouts for all areas.
- Supplied items and installation methods must be of contract quality and suitable for commercial use.
- All quantities to be verified by installer.
- Must meet or exceed all Fire Hazard/Flammability codes. If applicable codes do not address carpet and pad it must at minimum meet NFPA 253 (ASTM E 648).
- Must be of contract quality and suitable for commercial use.



Project Name: **V2.2 Prototypical Architectural Specs**

Item Number: **C-06-C**

Project #: **Tru by Hilton**

Item Description: **Carpet Tile Installation @ Corridor & Typical Elevator Lobbies (OPTION C)**

Issue Date: **05/14/18**

Item Quantity:

Manufacturer: **REQUIRED VENDOR**

Source: **SEE 'NOTES' BELOW**

Instructions:

- Carpet must be color-fast, non-cracking, and non-fading.
- All materials and methods of construction must comply with all local fire and life safety codes for use in hotels and other public spaces, and Tru by Hilton Standards.
- All interpretations of these specifications MUST be submitted to Hilton for final approval prior to purchasing or implementation of any material.
- Manufacturer to clearly mark each carton with item ID and specification number.



Project Name: **V2.2 Prototypical Architectural Specs**
Project #: **Tru by Hilton**

Item Number: **C-06-D**
Item Description: **Broadloom Carpet Installation @
Corridor & Typical Elevator Lobbies
(OPTION D)**

Issue Date: **12/20/19**

Revision(s): **12/20/19** **Δ 1**
New Specification

Item Quantity:

Manufacturer: **REQUIRED VENDOR**

Source: **SEE 'NOTES' BELOW**

Address:

Address:

Phone:

Phone:

Fax:

Fax:

Contact:

Contact:

E-mail:

E-mail:

Web:

Web:

Description: Broadloom caprpet with a heringbone pattern pattern through the corridor and elevator lobby. Elevator lobby to consist of mix of neutral and accent colors, with the accent color spilling into the main corridor. Overall corridor run to consist of a neutral field, with accent color anchored at window walls.

Style Number: See Notes

Width or Rug Size: 12'-0"

Installation Method: See Notes

Notes: VENDOR OPTION 'D': Contact Procurement Agent for product specifications. Refer to approved seaming / installation diagram provided by Procurement Agent and Manufacturer for installation pattern and instructions at Corridor and Elevator Lobby areas.

GC to provide estimated take-off quantities prior to purchasing.



Required Item(s) for Designer Approval Prior to Fabrication:

Prepared By: AMC

| | | | | | | |
|---|-------------------------------------|--|----------------------------------|------------------------------------|------------------------------------|---|
| <input checked="" type="checkbox"/> Seaming Diagram | <input type="checkbox"/> Strike-Off | <input type="checkbox"/> Finish Sample | <input type="checkbox"/> Cutting | <input type="checkbox"/> Shop Dwgs | <input type="checkbox"/> Prototype | <input checked="" type="checkbox"/> Flame Certificate |
|---|-------------------------------------|--|----------------------------------|------------------------------------|------------------------------------|---|

Instructions:

- Installer to provide all materials and equipment for complete installation, seaming diagrams, and full carpet layouts for all areas.
- Supplied items and installation methods must be of contract quality and suitable for commercial use.
- All quantities to be verified by installer.
- Must meet or exceed all Fire Hazard/Flammability codes. If applicable codes do not address carpet and pad it must at minimum meet NFPA 253 (ASTM E 648).



Project Name: **V2.2 Prototypical Architectural Specs**
Project #: **Tru by Hilton**

Item Number: **C-06-D**
Item Description: **Broadloom Carpet Installation @
Corridor & Typical Elevator Lobbies
(OPTION D)**

Issue Date: **12/20/19**

Revision(s): **12/20/19** **Δ 1**

Item Quantity:

Manufacturer: **REQUIRED VENDOR**

Source: **SEE 'NOTES' BELOW**

Instructions:

- Must be of contract quality and suitable for commercial use.
- Carpet must be color-fast, non-cracking, and non-fading.
- All materials and methods of construction must comply with all local fire and life safety codes for use in hotels and other public spaces, and Tru by Hilton Standards.
- All interpretations of these specifications MUST be submitted to Hilton for final approval prior to purchasing or implementation of any material.
- Manufacturer to clearly mark each carton with item ID and specification number.



Project Name: **V2.2 Prototypical Architectural Specs**

Item Number: **C-06-D-PAD**

Project #: **Tru by Hilton**

Item Description: **Broadloom Carpet Pad @ Lobby & BOH**

Issue Date: **12/20/19**

Revision(s): **12/20/19** **Δ 2**
New Specification

Item Quantity:

Manufacturer: **REQUIRED VENDOR**

Source: **SEE 'NOTES' BELOW**

Address:

Address:

Phone:

Phone:

Fax:

Fax:

Contact:

Contact:

E-mail:

E-mail:

Web:

Web:

Description: **Public Space / Corridor Carpet Padding - to be used with broadloom carpet option only.**

Notes: **Glue: Per manufacturer's recommendations.**

GC to provide estimated take-off quantities prior to purchasing.

Contact Procurement Agent for vendor selection, product specifications and installation instructions.

REQUIRED VENDOR:

Shaw Hospitality Group, Contact: Nancy Dickinson, P: 513.673.3600, email: nancy@dickinsoncontract.com

Sponge Cushion, Inc., Contact: Vinny Dimino, P: 800.435.4062, vinny.dimino@leggett.com



shaw hospitality option

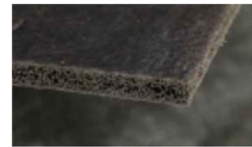

sponge cushion option

Required Item(s) for Designer Approval Prior to Fabrication:

Prepared By: **AMC**

☐ Seaming Diagram ☐ Strike-Off ☐ Finish Sample ☒ Cutting ☐ Shop Dwgs ☐ Prototype ☐ Flame Certificate

Instructions:

- All quantities to be verified by installer.
- Must meet or exceed all Fire Hazard/Flammability codes. If applicable codes do not address carpet and pad it must at minimum meet NFPA 253 (ASTM E 648).
- Must be treated for soil and stain repellency. Moth and mildew proofed.
- All materials and methods of construction must comply with all local fire and life safety codes for use in hotels and other public spaces, and Tru by Hilton Standards.
- Supplied items and installation methods must be of contract quality and suitable for commercial installation.



Project Name: **V2.2 Prototypical Architectural Specs**

Item Number: **C-06-D-PAD**

Project #: **Tru by Hilton**

Item Description: **Broadloom Carpet Pad @ Lobby & BOH**

Issue Date: **12/20/19**

Revision(s): **12/20/19** **Δ 2**

Item Quantity:

Manufacturer: **REQUIRED VENDOR**

Source: **SEE 'NOTES' BELOW**

Instructions:

- Manufacturer to clearly mark each carton with item ID and specification number.
- All interpretations of these specifications MUST be submitted to Hilton for final approval prior to purchasing or implementation of any material.
- Must meet or exceed all Fire Hazard/Flammability codes. If applicable codes do not address carpet and pad it must at minimum meet NFPA 253 (ASTM E 648).



Project Name: **V2.2 Prototypical Architectural Specs**
Project #: **Tru by Hilton**

Item Number: **C-06-E**
Item Description: **Broadloom Carpet Installation @
Corridor & Typical Elevator Lobbies
(OPTION E)**

Issue Date: **12/20/19**

Revision(s): **12/20/19** **Δ 2**
New Specification

Item Quantity:

Manufacturer: **REQUIRED VENDOR**

Source: **SEE 'NOTES' BELOW**

Address:

Address:

Phone:

Phone:

Fax:

Fax:

Contact:

Contact:

E-mail:

E-mail:

Web:

Web:

Description: Broadloom caprpet with a heringbone pattern pattern through the corridor and elevator lobby. Elevator lobby to consist of mix of neutral and accent colors, with the accent color spilling into the main corridor. Overall corridor run to consist of a neutral field, with accent color anchored at window walls.

Style Number: See Notes

Width or Rug Size: 12'-0"

Installation Method: See Notes

Notes: VENDOR OPTION 'E': Contact Procurement Agent for product specifications. Refer to approved seaming / installation diagram provided by Procurement Agent and Manufacturer for installation pattern and instructions at Corridor and Elevator Lobby areas.

GC to provide estimated take-off quantities prior to purchasing.



Required Item(s) for Designer Approval Prior to Fabrication:

Prepared By: AMC

☒ Seaming Diagram ☐ Strike-Off ☐ Finish Sample ☐ Cutting ☐ Shop Dwgs ☐ Prototype ☒ Flame Certificate

Instructions:

- Installer to provide all materials and equipment for complete installation, seaming diagrams, and full carpet layouts for all areas.
- Supplied items and installation methods must be of contract quality and suitable for commercial use.
- All quantities to be verified by installer.
- Must meet or exceed all Fire Hazard/Flammability codes. If applicable codes do not address carpet and pad it must at minimum meet NFPA 253 (ASTM E 648).



Project Name: **V2.2 Prototypical Architectural Specs**
Project #: **Tru by Hilton**

Item Number: **C-06-E**
Item Description: **Broadloom Carpet Installation @
Corridor & Typical Elevator Lobbies
(OPTION E)**

Issue Date: **12/20/19**

Revision(s): **12/20/19** **Δ 2**

Item Quantity:

Manufacturer: **REQUIRED VENDOR**

Source: **SEE 'NOTES' BELOW**

Instructions:

- Must be of contract quality and suitable for commercial use.
- Carpet must be color-fast, non-cracking, and non-fading.
- All materials and methods of construction must comply with all local fire and life safety codes for use in hotels and other public spaces, and Tru by Hilton Standards.
- All interpretations of these specifications MUST be submitted to Hilton for final approval prior to purchasing or implementation of any material.
- Manufacturer to clearly mark each carton with item ID and specification number.



Project Name: **V2.2 Prototypical Architectural Specs**

Item Number: **C-06-E-PAD**

Project #: **Tru by Hilton**

Item Description: **Broadloom Carpet Pad @ Lobby & BOH**

Issue Date: **12/20/19**

Revision(s): **12/20/19** **Δ 2**
New Specification

Item Quantity:

Manufacturer: **REQUIRED VENDOR**

Source: **SEE 'NOTES' BELOW**

Address:

Address:

Phone:

Phone:

Fax:

Fax:

Contact:

Contact:

E-mail:

E-mail:

Web:

Web:

Description: **Public Space / Corridor Carpet Padding - to be used with broadloom carpet option only.**

Notes: **Glue: Per manufacturer's recommendations.**

GC to provide estimated take-off quantities prior to purchasing.

Contact Procurement Agent for vendor selection, product specifications and installation instructions.

REQUIRED VENDOR:

Shaw Hospitality Group, Contact: Nancy Dickinson, P: 513.673.3600, email: nancy@dickinsoncontract.com

Sponge Cushion, Inc., Contact: Vinny Dimino, P: 800.435.4062, vinny.dimino@leggett.com



shaw hospitality option

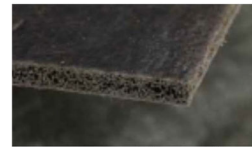

sponge cushion option

Required Item(s) for Designer Approval Prior to Fabrication:

Prepared By: **AMC**

☐ Seaming Diagram ☐ Strike-Off ☐ Finish Sample ☒ Cutting ☐ Shop Dwgs ☐ Prototype ☐ Flame Certificate

Instructions:

- All quantities to be verified by installer.
- Must meet or exceed all Fire Hazard/Flammability codes. If applicable codes do not address carpet and pad it must at minimum meet NFPA 253 (ASTM E 648).
- Must be treated for soil and stain repellency. Moth and mildew proofed.
- All materials and methods of construction must comply with all local fire and life safety codes for use in hotels and other public spaces, and Tru by Hilton Standards.
- Supplied items and installation methods must be of contract quality and suitable for commercial installation.



Project Name: **V2.2 Prototypical Architectural Specs**

Item Number: **C-06-E-PAD**

Project #: **Tru by Hilton**

Item Description: **Broadloom Carpet Pad @ Lobby & BOH**

Issue Date: **12/20/19**

Revision(s): **12/20/19** **Δ 2**

Item Quantity:

Manufacturer: **REQUIRED VENDOR**

Source: **SEE 'NOTES' BELOW**

Instructions:

- Manufacturer to clearly mark each carton with item ID and specification number.
- All interpretations of these specifications MUST be submitted to Hilton for final approval prior to purchasing or implementation of any material.
- Must meet or exceed all Fire Hazard/Flammability codes. If applicable codes do not address carpet and pad it must at minimum meet NFPA 253 (ASTM E 648).



Project Name: **V2.2 Prototypical Architectural Specs**

Project #: **Tru by Hilton**

Issue Date: **05/14/18**

Revision(s): **12/20/19** **Δ 2**
Vendor Information Revised

Item Number: **BOH-301**

Item Description: **Wall Sconce @ Employee Restroom**

Area Name: **Employee Breakroom**

Item Quantity:

Manufacturer: **REQUIRED VENDOR**

Source: **SEE 'NOTES' BELOW**

Address:

Address:

Phone:

Phone:

Fax:

Fax:

Contact:

Contact:

E-mail:

E-mail:

Web:

Web:

Switch Type: **Hardwired**

Lamp Type: **Integrated LED / 120V / 3000K**

Lamp Wattage: **14 watts**

Lamp Quantity: **1**

UL Listing: **Fixture must be UL Listed.**

Mounting Instructions: **Mount fixture at 80" A.F.F. Horizontal orientation.
Refer to architectural drawings for exact location.**

Dimmer: **No Dimming System**

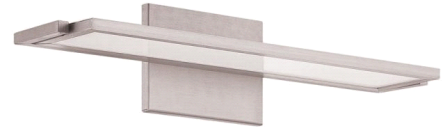

Notes:

***REQUIRED VENDORS:**

Renwil, Contact: Marc Mantilla, P: 514.367.1741
X339, email: marcm@renwil.com

Project Light, Contact: Jenni Collier, P: 330.564.9014,
email: jenni@projectlightinc.com

Remington, Contact: Mike Thielemann, P:
717.730.1017, email:
mike.thielemann@remingtonlamp.com

Required Item(s) for Designer Approval Prior to Fabrication:

Prepared By: MM

☐ Seaming Diagram ☐ Strike-Off ☒ Finish Sample ☐ Cutting ☐ Shop Dwgs ☐ Prototype ☐ Flame Certificate

Instructions:

- Must be of contract quality and suitable for commercial use.
- Manufacturer/Fabricator to verify installation method and hanging points.
- Manufacturer/Fabricator to confirm weight of fixture.
- Fixture must be U.L. approved.
- All quantities to be verified by hotel operator prior to purchasing.



Project Name: **V2.2 Prototypical Architectural Specs**

Item Number: **BOH-301**

Project #: **Tru by Hilton**

Item Description: **Wall Sconce @ Employee Restroom**

Issue Date: **05/14/18**

Area Name: **Employee Breakroom**

Revision(s): **12/20/19** **Δ 2**
Vendor Information Revised

Item Quantity:

Manufacturer: **REQUIRED VENDOR**

Source: **SEE 'NOTES' BELOW**

Instructions:

- All interpretations of these specifications **MUST** be submitted to Hilton for final approval prior to purchasing or implementation of any material.
- All materials and methods of construction must comply with all local fire and life safety codes for use in hotels and other public spaces, and Tru by Hilton Standards.



Project Name: **V2.2 Prototypical Architectural Specs**

Project #: **Tru by Hilton**

Issue Date: **05/14/18**

Revision(s): **12/20/19** **Δ 2**
Vendor Information Revised

Item Number: **GR-304**

Item Description: **Bedside Lamp @ King Guestroom**

Area Name: **Guestrooms**

Item Quantity:

Manufacturer: **REQUIRED VENDOR**

Source: **SEE 'NOTES' BELOW**

Address:

Address:

Phone:

Phone:

Fax:

Fax:

Contact:

Contact:

E-mail:

E-mail:

Web:

Web:

Switch Type: **On/Off Rocker Switch at base**

Cord Length: **5'-0"**

Lamp Type: **Integrated LED / 120V / 2700K**

Lamp Wattage: **3W**

Lamp Quantity: **1**

UL Listing: **Fixture must be UL listed**

Dimmer: **NO Dimming System**

Notes:

***REQUIRED VENDORS:**

Renwil, Contact: Marc Mantilla, P: 514.367.1741
X339, email: marcm@renwil.com

Project Light, Contact: Jenni Collier, P: 330.564.9014,
email: jenni@projectlightinc.com

Remington, Contact: Mike Thielemann, P:
717.730.1017, email:
mike.thielemann@remingtonlamp.com



Required Item(s) for Designer Approval Prior to Fabrication:

Prepared By: MM

☐ Seaming Diagram ☐ Strike-Off ☒ Finish Sample ☐ Cutting ☒ Shop Dwgs ☐ Prototype ☐ Flame Certificate

Instructions:

- Must be of contract quality and suitable for commercial use.
- Manufacturer/Fabricator to confirm weight of fixture.
- Fixture must be U.L. approved.
- Lamp(bulb) must be warm white, instant-start, flicker-free and yield 2700 Kelvin temperature.
- All quantities to be verified by hotel operator prior to purchasing.



Project Name: **V2.2 Prototypical Architectural Specs**

Item Number: **GR-304**

Project #: **Tru by Hilton**

Item Description: **Bedside Lamp @ King Guestroom**

Issue Date: **05/14/18**

Area Name: **Guestrooms**

Revision(s): **12/20/19** **Δ 2**
Vendor Information Revised

Item Quantity:

Manufacturer: **REQUIRED VENDOR**

Source: **SEE 'NOTES' BELOW**

Instructions:

- All interpretations of these specifications **MUST** be submitted to Hilton for final approval prior to purchasing or implementation of any material.
- All materials and methods of construction must comply with all local fire and life safety codes for use in hotels and other public spaces, and Tru by Hilton Standards.
- Base must be weighted to prevent tipping.
- Manufacturer to clearly mark each carton with item ID and specification number.



Project Name: **V2.2 Prototypical Architectural Specs**

Project #: **Tru by Hilton**

Issue Date: **05/14/18**

Revision(s): **12/20/19** **Δ 2**
Vendor Information Revised

Item Number: **GR-305**

Item Description: **Headboard Sconce @ Guestroom**

Area Name: **Guestrooms**

Item Quantity:

Manufacturer: **REQUIRED VENDOR**

Source: **SEE 'NOTES' BELOW**

Address:

Address:

Phone:

Phone:

Fax:

Fax:

Contact:

Contact:

E-mail:

E-mail:

Web:

Web:

Switch Type: **On/Off Rocker Switch at mounting plate**

Cord Length: **5'-0"**

Cord Color: **Clear w/ Brushed Nickel Cover**

Lamp Type: **G9 BiPin LED / 120V / 2700K**

Lamp Wattage: **5W**

Lamp Quantity: **1**

UL Listing: **Fixture must be UL listed**

Mounting Instructions: **Refer to architectural drawings for mounting height and location.**

Dimmer: **NO Dimming System**

Notes:

***REQUIRED VENDORS:**

Renwil, Contact: Marc Mantilla, P: 514.367.1741
X339, email: marcm@renwil.com

Project Light, Contact: Jenni Collier, P: 330.564.9014,
email: jenni@projectlightinc.com

Remington, Contact: Mike Thielemann, P:
717.730.1017, email:
mike.thielemann@remingtonlamp.com

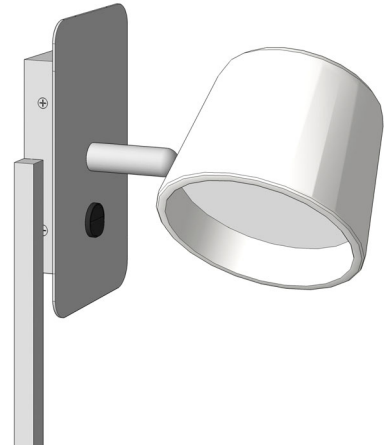

Required Item(s) for Designer Approval Prior to Fabrication:

Prepared By: MM

☐ Seaming Diagram ☐ Strike-Off ☒ Finish Sample ☐ Cutting ☒ Shop Dwgs ☐ Prototype ☐ Flame Certificate

Instructions:

- Must be of contract quality and suitable for commercial use.
- Manufacturer/Fabricator to verify installation method and hanging points.
- Manufacturer/Fabricator to confirm weight of fixture.



Project Name: **V2.2 Prototypical Architectural Specs**

Item Number: **GR-305**

Project #: **Tru by Hilton**

Item Description: **Headboard Sconce @ Guestroom**

Issue Date: **05/14/18**

Area Name: **Guestrooms**

Revision(s): **12/20/19** **Δ 2**
Vendor Information Revised

Item Quantity:

Manufacturer: **REQUIRED VENDOR**

Source: **SEE 'NOTES' BELOW**

Instructions:

- Fixture must be U.L. approved.
- Lamp(bulb) must be warm white, instant-start, flicker-free and yield 2700 Kelvin temperature.
- All quantities to be verified by hotel operator prior to purchasing.
- All interpretations of these specifications MUST be submitted to Hilton for final approval prior to purchasing or implementation of any material.
- All materials and methods of construction must comply with all local fire and life safety codes for use in hotels and other public spaces, and Tru by Hilton Standards.
- Manufacturer to clearly mark each carton with item ID and specification number.



Project Name: **V2.2 Prototypical Architectural Specs**

Project #: **Tru by Hilton**

Issue Date: **05/14/18**

Revision(s): **12/20/19** **Δ 2**
Vendor Information Revised

Item Number: **GR-306**

Item Description: **Floor Lamp @ Guestroom**

Area Name: **Guestrooms**

Item Quantity:

Manufacturer: **REQUIRED VENDOR**

Source: **SEE 'NOTES' BELOW**

Address:

Address:

Phone:

Phone:

Fax:

Fax:

Contact:

Contact:

E-mail:

E-mail:

Web:

Web:

Switch Type: **Sliding Dimmer Switch / Black Finish**

Cord Length: **5'-0"**

Lamp Type: **A19, E26 LED / 120V / 2700K**

Lamp Wattage: **12.5W**

Lamp Quantity: **2**

UL Listing: **Fixture must be UL listed**

Dimmer: **Fixture must be on a dimmer**

Notes:

***REQUIRED VENDORS:**

Renwil, Contact: Marc Mantilla, P: 514.367.1741
X339, email: marcm@renwil.com

Project Light, Contact: Jenni Collier, P: 330.564.9014,
email: jenni@projectlightinc.com

Remington, Contact: Mike Thielemann, P:
717.730.1017, email:
mike.thielemann@remingtonlamp.com

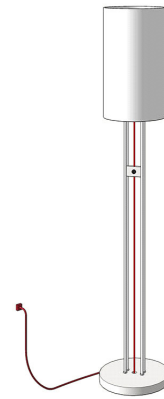

Required Item(s) for Designer Approval Prior to Fabrication:

Prepared By: MM

☐ Seaming Diagram ☐ Strike-Off ☒ Finish Sample ☐ Cutting ☒ Shop Dwgs ☐ Prototype ☐ Flame Certificate

Instructions:

- Must be of contract quality and suitable for commercial use.
- Manufacturer/Fabricator to confirm weight of fixture.
- Fixture must be U.L. approved.
- Lamp(bulb) must be warm white, instant-start, flicker-free and yield 2700 Kelvin temperature.
- All quantities to be verified by hotel operator prior to purchasing.



Project Name: **V2.2 Prototypical Architectural Specs**

Item Number: **GR-306**

Project #: **Tru by Hilton**

Item Description: **Floor Lamp @ Guestroom**

Issue Date: **05/14/18**

Area Name: **Guestrooms**

Revision(s): **12/20/19** **Δ 2**
Vendor Information Revised

Item Quantity:

Manufacturer: **REQUIRED VENDOR**

Source: **SEE 'NOTES' BELOW**

Instructions:

- All interpretations of these specifications **MUST** be submitted to Hilton for final approval prior to purchasing or implementation of any material.
- All materials and methods of construction must comply with all local fire and life safety codes for use in hotels and other public spaces, and Tru by Hilton Standards.
- Base must be weighted to prevent tipping.
- Manufacturer to clearly mark each carton with item ID and specification number.



Project Name: **V2.2 Prototypical Architectural Specs**

Project #: **Tru by Hilton**

Issue Date: **05/14/18**

Revision(s): **12/20/19** **Δ 2**
Vendor Information Revised

Item Number: **GR-307**

Item Description: **Wall Sconce @ Full Length Mirror**

Area Name: **Guestrooms**

Item Quantity:

Manufacturer: **REQUIRED VENDOR**

Source: **SEE 'NOTES' BELOW**

Address:

Address:

Phone:

Phone:

Fax:

Fax:

Contact:

Contact:

E-mail:

E-mail:

Web:

Web:

Switch Type: **Hardwired**

Lamp Type: **Integrated LED / 120V / 2700K**

Lamp Wattage: **3W**

Lamp Quantity: **1**

UL Listing: **Fixture must be UL listed**

Mounting Instructions: **Refer to architectural drawings for mounting height and location.**

Dimmer: **NO Dimming System**

Notes:

***REQUIRED VENDORS:**

Renwil, Contact: Marc Mantilla, P: 514.367.1741
X339, email: marcm@renwil.com

Project Light, Contact: Jenni Collier, P: 330.564.9014,
email: jenni@projectlightinc.com

Remington, Contact: Mike Thielemann, P:
717.730.1017, email:
mike.thielemann@remingtonlamp.com

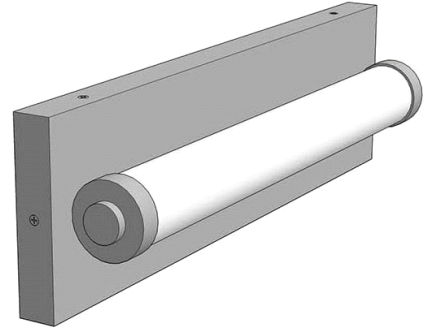

Required Item(s) for Designer Approval Prior to Fabrication:

Prepared By: MM

☐ Seaming Diagram ☐ Strike-Off ☒ Finish Sample ☐ Cutting ☒ Shop Dwgs ☐ Prototype ☐ Flame Certificate

Instructions:

- Must be of contract quality and suitable for commercial use.
- Manufacturer/Fabricator to verify installation method and hanging points.
- Manufacturer/Fabricator to confirm weight of fixture.
- Fixture must be U.L. approved.
- Lamp(bulb) must be warm white, instant-start, flicker-free and yield 2700 Kelvin temperature.



Project Name: **V2.2 Prototypical Architectural Specs**

Item Number: **GR-307**

Project #: **Tru by Hilton**

Item Description: **Wall Sconce @ Full Length Mirror**

Issue Date: **05/14/18**

Area Name: **Guestrooms**

Revision(s): **12/20/19** **Δ 2**
Vendor Information Revised

Item Quantity:

Manufacturer: **REQUIRED VENDOR**

Source: **SEE 'NOTES' BELOW**

Instructions:

- All quantities to be verified by hotel operator prior to purchasing.
- All interpretations of these specifications MUST be submitted to Hilton for final approval prior to purchasing or implementation of any material.
- All materials and methods of construction must comply with all local fire and life safety codes for use in hotels and other public spaces, and Tru by Hilton Standards.
- Manufacturer to clearly mark each carton with item ID and specification number.



Project Name: **V2.2 Prototypical Architectural Specs**

Project #: **Tru by Hilton**

Issue Date: **05/14/18**

Revision(s): **12/20/19** **Δ 2**
Vendor Information Revised

Item Number: **GR-308**

Item Description: **Wall Sconce @ Desk**

Area Name: **Guestrooms**

Item Quantity:

Manufacturer: **REQUIRED VENDOR**

Source: **SEE 'NOTES' BELOW**

Address:

Address:

Phone:

Phone:

Fax:

Fax:

Contact:

Contact:

E-mail:

E-mail:

Web:

Web:

Switch Type: On/Off Rocker Switch on backplate
Cord Length: 5'-0"
Cord Color: Clear w/ Brushed Nickel Cover
Lamp Type: A19, E26 LED / 120V / 2700K / OMNI-Directional
Lamp Wattage: 9.5W
Lamp Quantity: 1
UL Listing: Fixture must be UL listed
Mounting Instructions: Refer to architectural drawings for mounting height and location.
Dimmer: NO Dimming System



Notes:

***REQUIRED VENDORS:**
Renwil, Contact: Marc Mantilla, P: 514.367.1741
X339, email: marcm@renwil.com

Project Light, Contact: Jenni Collier, P: 330.564.9014,
email: jenni@projectlightinc.com

Remington, Contact: Mike Thielemann, P:
717.730.1017, email:
mike.thielemann@remingtonlamp.com

Required Item(s) for Designer Approval Prior to Fabrication:

Prepared By: MM

☐ Seaming Diagram ☐ Strike-Off ☒ Finish Sample ☐ Cutting ☒ Shop Dwgs ☐ Prototype ☐ Flame Certificate

Instructions:

- Must be of contract quality and suitable for commercial use.
- Manufacturer/Fabricator to verify installation method and hanging points.
- Manufacturer/Fabricator to confirm weight of fixture.



Project Name: **V2.2 Prototypical Architectural Specs**

Item Number: **GR-308**

Project #: **Tru by Hilton**

Item Description: **Wall Sconce @ Desk**

Issue Date: **05/14/18**

Area Name: **Guestrooms**

Revision(s): **12/20/19** **Δ 2**
Vendor Information Revised

Item Quantity:

Manufacturer: **REQUIRED VENDOR**

Source: **SEE 'NOTES' BELOW**

Instructions:

- Fixture must be U.L. approved.
- Lamp(bulb) must be warm white, instant-start, flicker-free and yield 2700 Kelvin temperature.
- All quantities to be verified by hotel operator prior to purchasing.
- All interpretations of these specifications MUST be submitted to Hilton for final approval prior to purchasing or implementation of any material.
- All materials and methods of construction must comply with all local fire and life safety codes for use in hotels and other public spaces, and Tru by Hilton Standards.
- Manufacturer to clearly mark each carton with item ID and specification number.



Project Name: **V2.2 Prototypical Architectural Specs**
Project #: **Tru by Hilton**

Item Number: **GR-309**
Item Description: **Bedside Lamp @ Double Queen Guestroom**
Area Name: **Guestrooms**

Issue Date: **05/14/18**

Revision(s): **12/20/19** **Δ 2**
Vendor Information Revised

Item Quantity:

Manufacturer: **REQUIRED VENDOR**
Address:

Source: **SEE 'NOTES' BELOW**
Address:

Phone:
Fax:
Contact:
E-mail:
Web:

Phone:
Fax:
Contact:
E-mail:
Web:

Switch Type: (2) On/Off Rocker Switches at base
Cord Length: 5'-0"
Lamp Type: Intergrated LED / 120V / 2700K
Lamp Wattage: 3W
Lamp Quantity: 2
UL Listing: Fixture must be UL listed
Dimmer: NO Dimming System

Notes:

***REQUIRED VENDORS:**
Renwil, Contact: Marc Mantilla, P: 514.367.1741
X339, email: marcm@renwil.com

Project Light, Contact: Jenni Collier, P: 330.564.9014,
email: jenni@projectlightinc.com

Remington, Contact: Mike Thielemann, P:
717.730.1017, email:
mike.thielemann@remingtonlamp.com



Required Item(s) for Designer Approval Prior to Fabrication:

Prepared By: MM

| | | | | | | |
|--|-------------------------------------|---|----------------------------------|---|------------------------------------|--|
| <input type="checkbox"/> Seaming Diagram | <input type="checkbox"/> Strike-Off | <input checked="" type="checkbox"/> Finish Sample | <input type="checkbox"/> Cutting | <input checked="" type="checkbox"/> Shop Dwgs | <input type="checkbox"/> Prototype | <input type="checkbox"/> Flame Certificate |
|--|-------------------------------------|---|----------------------------------|---|------------------------------------|--|

Instructions:

- Must be of contract quality and suitable for commercial use.
- Manufacturer/Fabricator to confirm weight of fixture.
- Fixture must be U.L. approved.
- Lamp(bulb) must be warm white, instant-start, flicker-free and yield 2700 Kelvin temperature.
- All quantities to be verified by hotel operator prior to purchasing.



Project Name: **V2.2 Prototypical Architectural Specs**

Project #: **Tru by Hilton**

Issue Date: **05/14/18**

Revision(s): **12/20/19** **Δ 2**
Vendor Information Revised

Item Number: **GR-309**

Item Description: **Bedside Lamp @ Double Queen
Guestroom**

Area Name: **Guestrooms**

Item Quantity:

Manufacturer: **REQUIRED VENDOR**

Source: **SEE 'NOTES' BELOW**

Instructions:

- All interpretations of these specifications MUST be submitted to Hilton for final approval prior to purchasing or implementation of any material.
- All materials and methods of construction must comply with all local fire and life safety codes for use in hotels and other public spaces, and Tru by Hilton Standards.
- Base must be weighted to prevent tipping.
- Manufacturer to clearly mark each carton with item ID and specification number.



Project Name: **V2.2 Prototypical Architectural Specs**
Project #: **Tru by Hilton**

Item Number: **GR-310**
Item Description: **Accessible Headboard Sconce @ Guestroom**
Area Name: **Guestrooms**

Issue Date: **05/14/18**

Revision(s): **12/20/19** **Δ 2**
Vendor Information Revised

Item Quantity:

Manufacturer: **REQUIRED VENDOR**
Address:

Source: **SEE 'NOTES' BELOW**
Address:

Phone:
Fax:
Contact:
E-mail:
Web:

Phone:
Fax:
Contact:
E-mail:
Web:

Switch Type: On/Off Rocker Switch at cord cover - Refer to drawings for placement
Cord Length: 5'-0"
Cord Color: Clear w/ Brushed Nickel Cover
Lamp Type: G9 BiPin LED / 120V / 2700K
Lamp Wattage: 5W
Lamp Quantity: 1
UL Listing: Fixture must be UL listed
Mounting Instructions: Refer to architectural drawings for mounting height and location.
Dimmer: NO Dimming System



Notes:

***REQUIRED VENDORS:**
Renwil, Contact: Marc Mantilla, P: 514.367.1741
X339, email: marcm@renwil.com

Project Light, Contact: Jenni Collier, P: 330.564.9014,
email: jenni@projectlightinc.com

Remington, Contact: Mike Thielemann, P:
717.730.1017, email:
mike.thielemann@remingtonlamp.com

Required Item(s) for Designer Approval Prior to Fabrication:

Prepared By: MM

| | | | | | | |
|--|-------------------------------------|---|----------------------------------|---|------------------------------------|--|
| <input type="checkbox"/> Seaming Diagram | <input type="checkbox"/> Strike-Off | <input checked="" type="checkbox"/> Finish Sample | <input type="checkbox"/> Cutting | <input checked="" type="checkbox"/> Shop Dwgs | <input type="checkbox"/> Prototype | <input type="checkbox"/> Flame Certificate |
|--|-------------------------------------|---|----------------------------------|---|------------------------------------|--|

Instructions:

- Must be of contract quality and suitable for commercial use.



Project Name: **V2.2 Prototypical Architectural Specs**

Project #: **Tru by Hilton**

Issue Date: **05/14/18**

Revision(s): **12/20/19** **Δ 2**
Vendor Information Revised

Item Number: **GR-310**

Item Description: **Accessible Headboard Sconce @
Guestroom**

Area Name: **Guestrooms**

Item Quantity:

Manufacturer: **REQUIRED VENDOR**

Source: **SEE 'NOTES' BELOW**

Instructions:

- All materials and methods of construction must comply with all local fire and life safety codes for use in hotels and other public spaces, and Tru by Hilton.
- Manufacturer/Fabricator to verify installation method and hanging points.
- Manufacturer/Fabricator to confirm weight of fixture.
- Fixture must be U.L. approved.
- Lamp(bulb) must be warm white, instant-start, flicker-free and yield 2700 Kelvin temperature.
- All quantities to be verified by hotel operator prior to purchasing.
- All interpretations of these specifications MUST be submitted to Hilton for final approval prior to purchasing or implementation of any material.
- Manufacturer to clearly mark each carton with item ID and specification number.



Project Name: **V2.2 Prototypical Architectural Specs**

Project #: **Tru by Hilton**

Issue Date: **05/14/18**

Revision(s): **12/20/19** **Δ 2**
Vendor Information Revised

Item Number: **GR-311**

Item Description: **Accessible Wall Sconce @ Desk**

Area Name: **Guestrooms**

Item Quantity:

Manufacturer: **REQUIRED VENDOR**

Source: **SEE 'NOTES' BELOW**

Address:

Address:

Phone:

Phone:

Fax:

Fax:

Contact:

Contact:

E-mail:

E-mail:

Web:

Web:

Switch Type: On/Off Rocker Switch at cord cover - Refer to drawings for placement

Cord Length: 5'-0"

Cord Color: Clear w/ Brushed Nickel Cover

Lamp Type: A19, E26 LED / 120V / 2700K / OMNI-Directional

Lamp Wattage: 9.5W

Lamp Quantity: 1

UL Listing: Fixture must be UL listed

Mounting Instructions: Refer to architectural drawings for mounting height and location.

Dimmer: NO Dimming System



Notes:

***REQUIRED VENDORS:**
Renwil, Contact: Marc Mantilla, P: 514.367.1741
X339, email: marcm@renwil.com

Project Light, Contact: Jenni Collier, P: 330.564.9014,
email: jenni@projectlightinc.com

Remington, Contact: Mike Thielemann, P:
717.730.1017, email:
mike.thielemann@remingtonlamp.com

Required Item(s) for Designer Approval Prior to Fabrication:

Prepared By: MM

☐ Seaming Diagram ☐ Strike-Off ☒ Finish Sample ☐ Cutting ☒ Shop Dwgs ☐ Prototype ☐ Flame Certificate

Instructions:

- Must be of contract quality and suitable for commercial use.
- Manufacturer/Fabricator to verify installation method and hanging points.



Project Name: **V2.2 Prototypical Architectural Specs**

Item Number: **GR-311**

Project #: **Tru by Hilton**

Item Description: **Accessible Wall Sconce @ Desk**

Issue Date: **05/14/18**

Area Name: **Guestrooms**

Revision(s): **12/20/19** **Δ 2**
Vendor Information Revised

Item Quantity:

Manufacturer: **REQUIRED VENDOR**

Source: **SEE 'NOTES' BELOW**

Instructions:

- Manufacturer/Fabricator to confirm weight of fixture.
- Fixture must be U.L. approved.
- Lamp(bulb) must be warm white, instant-start, flicker-free and yield 2700 Kelvin temperature.
- All quantities to be verified by hotel operator prior to purchasing.
- All interpretations of these specifications MUST be submitted to Hilton for final approval prior to purchasing or implementation of any material.
- All materials and methods of construction must comply with all local fire and life safety codes for use in hotels and other public spaces, and Tru by Hilton Standards.
- Manufacturer to clearly mark each carton with item ID and specification number.



Project Name: **V2.2 Prototypical Architectural Specs**

Project #: **Tru by Hilton**

Issue Date: **05/14/18**

Revision(s): **12/20/19** **Δ 2**

Lamp Quantity, Notes & Vendor Information Revised

Item Number: **OF-300**

Item Description: **Outdoor String Lights @ Outdoor Patio and Pool**

Area Name: **Patio and Pool (OPTIONAL)**

Item Quantity:

Manufacturer: **REQUIRED VENDOR**

Address:

Source: **SEE 'NOTES' BELOW**

Address:

Phone:

Phone:

Fax:

Fax:

Contact:

Contact:

E-mail:

E-mail:

Web:

Web:

Switch Type: **Plug-In**

Lamp Type: **E26 - Medium Base - 120V AC, 60HZ**

Lamp Wattage: **25W per socket, 1250W total**

Lamp Quantity: ***50 (See Notes)**

UL Listing: **UL listed for outdoor & indoor use**

Mounting Instructions: **Refer to architectural drawings for location. String Lights should not span more than 20 feet.**

Notes:

***For outdoor applications - product must be connected to a Ground Fault Circuit Interrupting (GFCI) outlet.**

Bulbs not included - refer to OF-300.1 for recommended bulb specification. OF-300 requires 50 Total Bulbs or 2 Cases (25/ea.) of OF-300.1

Exterior lighting must be controlled by a photocell with a manual override switch, by time clock or by building automation system - override switch or other controls to be located in the Back of House area. The control system must switch all lights on and off simultaneously.

Refer to manufacturer specifications for additional instructions.

REQUIRED VENDOR:

HD Supply Facilities Maintenance, Contact: Gary Tapley, P: 904.466.0728, email: Gary.Tapley@HDSupply.com





Project Name: **V2.2 Prototypical Architectural Specs**

Project #: **Tru by Hilton**

Issue Date: **05/14/18**

Revision(s): **12/20/19** **Δ 2**

Lamp Quantity, Notes & Vendor Information Revised

Item Number: **OF-300**

Item Description: **Outdoor String Lights @ Outdoor Patio and Pool**

Area Name: **Patio and Pool (OPTIONAL)**

Item Quantity:

Manufacturer: **REQUIRED VENDOR**

Source: **SEE 'NOTES' BELOW**

Required Item(s) for Designer Approval Prior to Fabrication:

Prepared By: **MM**

☐ Seaming Diagram ☐ Strike-Off ☐ Finish Sample ☐ Cutting ☐ Shop Dwgs ☐ Prototype ☐ Flame Certificate

Instructions:

- Must be of contract quality and suitable for commercial use.
- Manufacturer/Fabricator to verify installation method and hanging points.
- Fixture must be U.L. approved. Manufacturer is responsible for submitting all technical specifications for fire safety, UL standards, and any other specifications that are required to comply with local and state fire codes.
- Manufacturer to clearly mark each carton with item ID and specification number.
- All interpretations of these specifications MUST be submitted to Hilton for final approval prior to purchasing or implementation of any material.
- All materials and methods of construction must comply with all local fire and life safety codes for use in hotels and other public spaces, and Tru by Hilton Standards.
- All quantities to be verified by hotel operator prior to purchasing.
- All materials used must be suitable for use in tropical/high humidity areas.



Project Name: **V2.2 Prototypical Architectural Specs**

Project #: **Tru by Hilton**

Issue Date: **05/14/18**

Revision(s): **12/20/19 Δ 2**

Lamp Quantity, Notes & Vendor Information Revised

Item Number: **OF-300.1**

Item Description: **Light Bulbs @ Outdoor String Lights**

Area Name: **Patio and Pool (OPTIONAL)**

Item Quantity:

Manufacturer: **REQUIRED VENDOR**

Address:

Source: **SEE 'NOTES' BELOW**

Address:

Phone:

Phone:

Fax:

Fax:

Contact:

Contact:

E-mail:

E-mail:

Web:

Web:

Lamp Type: **E26 LED, 120V AC, 60HZ**

Lamp Wattage: **1.4W, 2700K**

Lamp Quantity: ***See Notes**

UL Listing: **Must be UL Listed**

Notes:

***OF-300.1 is sold by the Case (25/ea.) See OF-300 for required bulb quantity.**

Lumens: Up to 60LM

IP Rating: IP65

Rated Life: 25,000 hrs

REQUIRED VENDOR:

HD Supply Facilities Maintenance, Contact: Gary

Tapley, P: 904.466.0728, email:

Gary.Tapley@HDSupply.com



Required Item(s) for Designer Approval Prior to Fabrication:

Prepared By: MM

☐ Seaming Diagram ☐ Strike-Off ☐ Finish Sample ☐ Cutting ☐ Shop Dwgs ☐ Prototype ☐ Flame Certificate

Instructions:

- Must be of contract quality and suitable for commercial use.
- Manufacturer/Fabricator to verify installation method and hanging points.
- Fixture must be U.L. approved. Manufacturer is responsible for submitting all technical specifications for fire safety, UL standards, and any other specifications that are required to comply with local and state fire codes.
- Manufacturer to clearly mark each carton with item ID and specification number.
- All interpretations of these specifications MUST be submitted to Hilton for final approval prior to purchasing or implementation of any material.



Project Name: **V2.2 Prototypical Architectural Specs**

Item Number: **OF-300.1**

Project #: **Tru by Hilton**

Item Description: **Light Bulbs @ Outdoor String Lights**

Issue Date: **05/14/18**

Area Name: **Patio and Pool (OPTIONAL)**

Revision(s): **12/20/19** **Δ 2**

Lamp Quantity, Notes & Vendor Information Revised

Item Quantity:

Manufacturer: **REQUIRED VENDOR**

Source: **SEE 'NOTES' BELOW**

Instructions:

- All materials and methods of construction must comply with all local fire and life safety codes for use in hotels and other public spaces, and Tru by Hilton Standards.
- All quantities to be verified by hotel operator prior to purchasing.
- All materials used must be suitable for use in tropical/high humidity areas.



Project Name: **V2.2 Prototypical Architectural Specs**
Project #: **Tru by Hilton**

Item Number: **PA-300**
Item Description: **Large Decorative Pendant @ Lounge Seating**
Area Name: **Lobby**

Issue Date: **05/14/18**
Revision(s): **12/20/19** **Δ 2**
Vendor Information Revised

Item Quantity:

Manufacturer: **REQUIRED VENDOR**
Address:

Source: **SEE 'NOTES' BELOW**
Address:

Phone:
Fax:
Contact:
E-mail:
Web:

Phone:
Fax:
Contact:
E-mail:
Web:

Switch Type: **Hardwired**
Lamp Type: **LED A19/E26 BASE / 120V / 2700K**
Lamp Wattage: **10-20W**
Lamp Quantity: **1**
UL Listing: **Fixture must be UL Listed**
Mounting Instructions: **Bottom of fixture to be mounted at 86" A.F.F.**
Dimmer: **YES. MUST be on a Dimming System**

Notes:

***REQUIRED VENDORS:**
Renwil, Contact: Marc Mantilla, P: 514.367.1741
X339, email: marcm@renwil.com

Project Light, Contact: Jenni Collier, P: 330.564.9014,
email: jenni@projectlightinc.com

Remington, Contact: Mike Thielemann, P:
717.730.1017, email:
mike.thielemann@remingtonlamp.com



Required Item(s) for Designer Approval Prior to Fabrication:

Prepared By: MM

| | | | | | | |
|--|-------------------------------------|---|----------------------------------|---|------------------------------------|--|
| <input type="checkbox"/> Seaming Diagram | <input type="checkbox"/> Strike-Off | <input checked="" type="checkbox"/> Finish Sample | <input type="checkbox"/> Cutting | <input checked="" type="checkbox"/> Shop Dwgs | <input type="checkbox"/> Prototype | <input type="checkbox"/> Flame Certificate |
|--|-------------------------------------|---|----------------------------------|---|------------------------------------|--|

Instructions:

- Must be of contract quality and suitable for commercial use.
- Manufacturer/Fabricator to verify installation method and hanging points.
- Manufacturer/Fabricator to confirm weight of fixture.
- Fixture must be U.L. approved.
- All quantities to be verified by hotel operator prior to purchasing.



Project Name: **V2.2 Prototypical Architectural Specs**

Project #: **Tru by Hilton**

Issue Date: **05/14/18**

Revision(s): **12/20/19** **Δ 2**
Vendor Information Revised

Item Number: **PA-300**

Item Description: **Large Decorative Pendant @ Lounge Seating**

Area Name: **Lobby**

Item Quantity:

Manufacturer: **REQUIRED VENDOR**

Source: **SEE 'NOTES' BELOW**

Instructions:

- All interpretations of these specifications **MUST** be submitted to Hilton for final approval prior to purchasing or implementation of any material.
- All materials and methods of construction must comply with all local fire and life safety codes for use in hotels and other public spaces, and Tru by Hilton Standards.
- Lamp(bulb) must be warm white, instant-start, flicker-free and yield 2700 Kelvin temperature.
- Manufacturer to clearly mark each carton with item ID and specification number.



Project Name: **V2.2 Prototypical Architectural Specs**
Project #: **Tru by Hilton**

Item Number: **PA-301**
Item Description: **Small Decorative Pendant @ Lounge Seating**
Area Name: **Lobby**

Issue Date: **05/14/18**
Revision(s): **12/20/19** **Δ 2**
Vendor Information Revised

Item Quantity:

Manufacturer: **REQUIRED VENDOR**
Address:

Source: **SEE 'NOTES' BELOW**
Address:

Phone:
Fax:
Contact:
E-mail:
Web:

Phone:
Fax:
Contact:
E-mail:
Web:

Switch Type: **Hardwired**
Lamp Type: **LED A19/E26 BASE / 120V / 2700K**
Lamp Wattage: **10-20W**
Lamp Quantity: **1**
UL Listing: **Fixture must be UL Listed**
Mounting Instructions: **Bottom of fixture to be mounted at 94" A.F.F.**
Dimmer: **YES. MUST be on a Dimming System**

Notes:

***REQUIRED VENDORS:**
Renwil, Contact: Marc Mantilla, P: 514.367.1741
X339, email: marcm@renwil.com

Project Light, Contact: Jenni Collier, P: 330.564.9014,
email: jenni@projectlightinc.com

Remington, Contact: Mike Thielemann, P:
717.730.1017, email:
mike.thielemann@remingtonlamp.com



Required Item(s) for Designer Approval Prior to Fabrication:

Prepared By: MM

| | | | | | | |
|--|-------------------------------------|---|----------------------------------|---|------------------------------------|--|
| <input type="checkbox"/> Seaming Diagram | <input type="checkbox"/> Strike-Off | <input checked="" type="checkbox"/> Finish Sample | <input type="checkbox"/> Cutting | <input checked="" type="checkbox"/> Shop Dwgs | <input type="checkbox"/> Prototype | <input type="checkbox"/> Flame Certificate |
|--|-------------------------------------|---|----------------------------------|---|------------------------------------|--|

Instructions:

- Must be of contract quality and suitable for commercial use.
- Manufacturer/Fabricator to verify installation method and hanging points.
- Manufacturer/Fabricator to confirm weight of fixture.
- Fixture must be U.L. approved.
- All quantities to be verified by hotel operator prior to purchasing.



Project Name: **V2.2 Prototypical Architectural Specs**

Project #: **Tru by Hilton**

Issue Date: **05/14/18**

Revision(s): **12/20/19** **Δ 2**
Vendor Information Revised

Item Number: **PA-301**

Item Description: **Small Decorative Pendant @ Lounge Seating**

Area Name: **Lobby**

Item Quantity:

Manufacturer: **REQUIRED VENDOR**

Source: **SEE 'NOTES' BELOW**

Instructions:

- All interpretations of these specifications **MUST** be submitted to Hilton for final approval prior to purchasing or implementation of any material.
- All materials and methods of construction must comply with all local fire and life safety codes for use in hotels and other public spaces, and Tru by Hilton Standards.
- Lamp(bulb) must be warm white, instant-start, flicker-free and yield 2700 Kelvin temperature.
- Manufacturer to clearly mark each carton with item ID and specification number.



Project Name: **V2.2 Prototypical Architectural Specs**

Project #: **Tru by Hilton**

Issue Date: **05/14/18**

Revision(s): **12/20/19** **Δ 2**
Vendor Information Revised

Item Number: **PA-303**

Item Description: **Pendant Light @ Windows**

Area Name: **Lobby**

Item Quantity:

Manufacturer: **REQUIRED VENDOR**

Source: **SEE 'NOTES' BELOW**

Address:

Address:

Phone:

Phone:

Fax:

Fax:

Contact:

Contact:

E-mail:

E-mail:

Web:

Web:

Switch Type: **Hardwired**

Lamp Type: **LED G16-E26 base LED / 120V / 2700K**

Lamp Wattage: **4 watts**

Lamp Quantity: **1**

UL Listing: **Fixture must be UL Listed**

Mounting Instructions: **Bottom of fixture to be mounted at 76" A.F.F.**

Dimmer: **YES. Must be on a dimming system**

Notes:

***REQUIRED VENDORS:**

Renwil, Contact: Marc Mantilla, P: 514.367.1741
X339, email: marcm@renwil.com

Project Light, Contact: Jenni Collier, P: 330.564.9014,
email: jenni@projectlightinc.com

Remington, Contact: Mike Thielemann, P:
717.730.1017, email:
mike.thielemann@remingtonlamp.com



Required Item(s) for Designer Approval Prior to Fabrication:

Prepared By: MM

☐ Seaming Diagram ☐ Strike-Off ☒ Finish Sample ☐ Cutting ☒ Shop Dwgs ☐ Prototype ☐ Flame Certificate

Instructions:

- Must be of contract quality and suitable for commercial use.
- Manufacturer/Fabricator to verify installation method and hanging points.
- Manufacturer/Fabricator to confirm weight of fixture.
- Fixture must be U.L. approved.
- Lamp(bulb) must be warm white, instant-start, flicker-free and yield 2700 Kelvin temperature.



Project Name: **V2.2 Prototypical Architectural Specs**

Item Number: **PA-303**

Project #: **Tru by Hilton**

Item Description: **Pendant Light @ Windows**

Issue Date: **05/14/18**

Area Name: **Lobby**

Revision(s): **12/20/19** **Δ 2**
Vendor Information Revised

Item Quantity:

Manufacturer: **REQUIRED VENDOR**

Source: **SEE 'NOTES' BELOW**

Instructions:

- All quantities to be verified by hotel operator prior to purchasing.
- All interpretations of these specifications **MUST** be submitted to Hilton for final approval prior to purchasing or implementation of any material.
- All materials and methods of construction must comply with all local fire and life safety codes for use in hotels and other public spaces, and Tru by Hilton Standards.
- Manufacturer to clearly mark each carton with item ID and specification number.



Project Name: **V2.2 Prototypical Architectural Specs**
Project #: **Tru by Hilton**

Item Number: **PA-306**
Item Description: **Ceiling Mounted Lights (Lg.) @ 1st Floor Elevator Lobby**
Area Name: **Lobby**

Issue Date: **05/14/18**
Revision(s): **12/20/19** **Δ 2**
Vendor Information Revised

Item Quantity:

Manufacturer: **REQUIRED VENDOR**
Address:

Source: **SEE 'NOTES' BELOW**
Address:

Phone:
Fax:
Contact:
E-mail:
Web:

Phone:
Fax:
Contact:
E-mail:
Web:

Switch Type: **Hardwired**
Lamp Type: **Intergrated LED / 120V / 3000K**
Lamp Wattage: **83 watts**
UL Listing: **Fixture must be UL Listed**
Mounting Instructions: **Surface Mount: Refer to architectural drawings for exact locations**
Dimmer: **YES. MUST be on a Dimming System**



Notes:

***REQUIRED VENDORS:**
Renwil, Contact: Marc Mantilla, P: 514.367.1741
X339, email: marcm@renwil.com

Project Light, Contact: Jenni Collier, P: 330.564.9014,
email: jenni@projectlightinc.com

Remington, Contact: Mike Thielemann, P:
717.730.1017, email:
mike.thielemann@remingtonlamp.com

Required Item(s) for Designer Approval Prior to Fabrication:

Prepared By: **MM**

| | | | | | | |
|--|-------------------------------------|---|----------------------------------|---|------------------------------------|--|
| <input type="checkbox"/> Seaming Diagram | <input type="checkbox"/> Strike-Off | <input checked="" type="checkbox"/> Finish Sample | <input type="checkbox"/> Cutting | <input checked="" type="checkbox"/> Shop Dwgs | <input type="checkbox"/> Prototype | <input type="checkbox"/> Flame Certificate |
|--|-------------------------------------|---|----------------------------------|---|------------------------------------|--|

Instructions:

- Must be of contract quality and suitable for commercial use.
- Manufacturer/Fabricator to verify installation method and hanging points.
- Manufacturer/Fabricator to confirm weight of fixture.
- Fixture must be U.L. approved.
- All quantities to be verified by hotel operator prior to purchasing.



Project Name: **V2.2 Prototypical Architectural Specs**

Project #: **Tru by Hilton**

Issue Date: **05/14/18**

Revision(s): **12/20/19** **Δ 2**
Vendor Information Revised

Item Number: **PA-306**

Item Description: **Ceiling Mounted Lights (Lg.) @ 1st Floor Elevator Lobby**

Area Name: **Lobby**

Item Quantity:

Manufacturer: **REQUIRED VENDOR**

Source: **SEE 'NOTES' BELOW**

Instructions:

- All interpretations of these specifications **MUST** be submitted to Hilton for final approval prior to purchasing or implementation of any material.
- All materials and methods of construction must comply with all local fire and life safety codes for use in hotels and other public spaces, and Tru by Hilton Standards.
- Manufacturer to clearly mark each carton with item ID and specification number.



Project Name: **V2.2 Prototypical Architectural Specs**
Project #: **Tru by Hilton**

Item Number: **PA-307**
Item Description: **Ceiling Mounted Lights (Sm.) @ 1st Floor Elevator Lobby**
Area Name: **Lobby**

Issue Date: **05/14/18**
Revision(s): **12/20/19** **Δ 2**
Vendor Information Revised

Item Quantity:

Manufacturer: REQUIRED VENDOR
Address:

Source: SEE 'NOTES' BELOW
Address:

Phone:
Fax:
Contact:
E-mail:
Web:

Phone:
Fax:
Contact:
E-mail:
Web:

Switch Type: Hardwired
Lamp Type: Integrated LED / 120V / 3000K
Lamp Wattage: 42 watts
UL Listing: Fixture must be UL Listed
Mounting Instructions: Surface Mounted: Refer to architectural drawings for exact locations
Dimmer: YES. MUST be on a Dimming System



Notes:

***REQUIRED VENDORS:**
Renwil, Contact: Marc Mantilla, P: 514.367.1741
X339, email: marcm@renwil.com

Project Light, Contact: Jenni Collier, P: 330.564.9014,
email: jenni@projectlightinc.com

Remington, Contact: Mike Thielemann, P:
717.730.1017, email:
mike.thielemann@remingtonlamp.com

Required Item(s) for Designer Approval Prior to Fabrication:

Prepared By: MM

| | | | | | | |
|--|-------------------------------------|---|----------------------------------|---|------------------------------------|--|
| <input type="checkbox"/> Seaming Diagram | <input type="checkbox"/> Strike-Off | <input checked="" type="checkbox"/> Finish Sample | <input type="checkbox"/> Cutting | <input checked="" type="checkbox"/> Shop Dwgs | <input type="checkbox"/> Prototype | <input type="checkbox"/> Flame Certificate |
|--|-------------------------------------|---|----------------------------------|---|------------------------------------|--|

Instructions:

- Must be of contract quality and suitable for commercial use.
- Manufacturer/Fabricator to verify installation method and hanging points.
- Manufacturer/Fabricator to confirm weight of fixture.
- Fixture must be U.L. approved.
- All quantities to be verified by hotel operator prior to purchasing.



Project Name: **V2.2 Prototypical Architectural Specs**

Project #: **Tru by Hilton**

Issue Date: **05/14/18**

Revision(s): **12/20/19** **Δ 2**
Vendor Information Revised

Item Number: **PA-307**

Item Description: **Ceiling Mounted Lights (Sm.) @ 1st Floor Elevator Lobby**

Area Name: **Lobby**

Item Quantity:

Manufacturer: **REQUIRED VENDOR**

Source: **SEE 'NOTES' BELOW**

Instructions:

- All interpretations of these specifications **MUST** be submitted to Hilton for final approval prior to purchasing or implementation of any material.
- All materials and methods of construction must comply with all local fire and life safety codes for use in hotels and other public spaces, and Tru by Hilton Standards.
- Manufacturer to clearly mark each carton with item ID and specification number.



Project Name: **V2.2 Prototypical Architectural Specs**

Project #: **Tru by Hilton**

Issue Date: **05/14/18**

Revision(s): **12/20/19** **Δ 2**
Vendor Information Revised

Item Number: **PA-308**

Item Description: **Wall Sconce @ Public Restrooms**

Area Name: **Lobby**

Item Quantity:

Manufacturer: **REQUIRED VENDOR**

Source: **SEE 'NOTES' BELOW**

Address:

Address:

Phone:

Phone:

Fax:

Fax:

Contact:

Contact:

E-mail:

E-mail:

Web:

Web:

Switch Type: **Hardwired**

Lamp Type: **Integrated LED / 120V / 3000K**

Lamp Wattage: **14 watts**

Lamp Quantity: **1**

UL Listing: **Fixture must be UL Listed.**

Mounting Instructions: **Mount fixture at 80" A.F.F. Horizontal orientation.
Refer to architectural drawings for exact location.**

Dimmer: **No Dimming System**



Notes:

***REQUIRED VENDORS:**

Renwil, Contact: Marc Mantilla, P: 514.367.1741
X339, email: marcm@renwil.com

Project Light, Contact: Jenni Collier, P: 330.564.9014,
email: jenni@projectlightinc.com

Remington, Contact: Mike Thielemann, P:
717.730.1017, email:
mike.thielemann@remingtonlamp.com

Required Item(s) for Designer Approval Prior to Fabrication:

Prepared By: MM

☐ Seaming Diagram ☐ Strike-Off ☒ Finish Sample ☐ Cutting ☐ Shop Dwgs ☐ Prototype ☐ Flame Certificate

Instructions:

- Must be of contract quality and suitable for commercial use.
- Manufacturer/Fabricator to verify installation method and hanging points.
- Manufacturer/Fabricator to confirm weight of fixture.
- Fixture must be U.L. approved.
- All quantities to be verified by hotel operator prior to purchasing.



Project Name: **V2.2 Prototypical Architectural Specs**

Item Number: **PA-308**

Project #: **Tru by Hilton**

Item Description: **Wall Sconce @ Public Restrooms**

Issue Date: **05/14/18**

Area Name: **Lobby**

Revision(s): **12/20/19** **Δ 2**
Vendor Information Revised

Item Quantity:

Manufacturer: **REQUIRED VENDOR**

Source: **SEE 'NOTES' BELOW**

Instructions:

- All interpretations of these specifications **MUST** be submitted to Hilton for final approval prior to purchasing or implementation of any material.
- All materials and methods of construction must comply with all local fire and life safety codes for use in hotels and other public spaces, and Tru by Hilton Standards.
- Manufacturer to clearly mark each carton with item ID and specification number.



Project Name: **V2.2 Prototypical Architectural Specs**

Project #: **Tru by Hilton**

Issue Date: **05/14/18**

Revision(s): **12/20/19** **Δ 2**
Vendor Information Revised

Item Number: **PA-309**

Item Description: **Linear Light Fixture @ Lobby Entry**

Area Name: **Lobby**

Item Quantity:

Manufacturer: **REQUIRED VENDOR**

Source: **SEE 'NOTES' BELOW**

Address:

Address:

Phone:

Phone:

Fax:

Fax:

Contact:

Contact:

E-mail:

E-mail:

Web:

Web:

Switch Type: **Hardwired**

Lamp Type: **Integrated LED / 120-277V / 500LM / 3000K / 80CRI**

Lamp Quantity: **1**

UL Listing: **Fixture must be UL Listed.**

Mounting Instructions: **Surface Mount: Refer to architectural drawings for exact locations**

Dimmer: **Yes - 1% Dimming 0-10V**

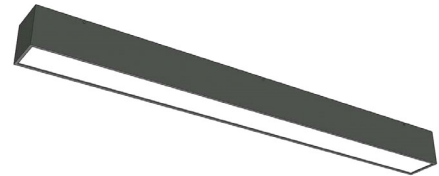

Notes:

***REQUIRED VENDORS:**

Renwil, Contact: Marc Mantilla, P: 514.367.1741
X339, email: marcm@renwil.com

Project Light, Contact: Jenni Collier, P: 330.564.9014,
email: jenni@projectlightinc.com

Remington, Contact: Mike Thielemann, P:
717.730.1017, email:
mike.thielemann@remingtonlamp.com

Required Item(s) for Designer Approval Prior to Fabrication:

Prepared By: MM

☐ Seaming Diagram ☐ Strike-Off ☒ Finish Sample ☐ Cutting ☐ Shop Dwgs ☐ Prototype ☐ Flame Certificate

Instructions:

- Must be of contract quality and suitable for commercial use.
- Manufacturer/Fabricator to verify installation method and hanging points.
- Manufacturer/Fabricator to confirm weight of fixture.
- Fixture must be U.L. listed.
- All interpretations of the specification MUST be submitted to Hilton for final approval prior to purchasing or implementation of any material.
- Lamp(bulb) must be warm white, instant-start, flicker-free and yield 2700 Kelvin temperature and 1750 initial lumens.



Project Name: **V2.2 Prototypical Architectural Specs**

Item Number: **PA-309**

Project #: **Tru by Hilton**

Item Description: **Linear Light Fixture @ Lobby Entry**

Issue Date: **05/14/18**

Area Name: **Lobby**

Revision(s): **12/20/19** **Δ 2**
Vendor Information Revised

Item Quantity:

Manufacturer: **REQUIRED VENDOR**

Source: **SEE 'NOTES' BELOW**

Instructions:

- All quantities to be verified by hotel operator prior to purchasing.
- All materials & methods of construction must comply with all local fire & life safety codes and Tru by Hilton Standards.
- Manufacturer to clearly mark each carton with item ID and specification number.



Project Name: **V2.2 Prototypical Architectural Specs**
Project #: **Tru by Hilton**

Item Number: **PA-310**
Item Description: **LED Surface Mounted Cylindrical
Light Fixture @ Work Area and Dining**
Area Name: **Lobby**

Issue Date: **12/20/19**

Revision(s): **12/20/19** **Δ 2**
New Specification

Item Quantity:

Manufacturer: **REQUIRED VENDOR**
Address:

Source: **SEE 'NOTES' BELOW**
Address:

Phone:

Phone:

Fax:

Fax:

Contact:

Contact:

E-mail:

E-mail:

Web:

Web:

Model Name: Custom surface mounted 6" LED cylinder
Switch Type: Hardwired
Lamp Quantity: 1
UL Listing: Must be UL Listed
Mounting Instructions: Refer to architectural drawings for exact locations.
Dimmer: MUST be on dimming system

Notes: LED Lamping Requirements:
Voltage: 120V-277V
Lumens: 2300 LM
Driver: 10V Dimming, 1%-100%
CRI: 80
Color: 3000K

REQUIRED VENDORS:
Renwil, Contact: Marc Mantilla, P: 514.367.1741
X339, email: marcm@renwil.com

Project Light, Contact: Jenni Collier, P: 330.564.9014,
email: jenni@projectlightinc.com

Remington, Contact: Mike Thielemann, P:
717.730.1017, email:
mike.thielemann@remingtonlamp.com



Required Item(s) for Designer Approval Prior to Fabrication:

Prepared By: AMC

☐ Seaming Diagram ☐ Strike-Off ☒ Finish Sample ☐ Cutting ☐ Shop Dwgs ☐ Prototype ☐ Flame Certificate

Instructions:

- Must be of contract quality and suitable for commercial use.



Project Name: **V2.2 Prototypical Architectural Specs**

Project #: **Tru by Hilton**

Issue Date: **12/20/19**

Revision(s): **12/20/19** **Δ 2**
New Specification

Item Number: **PA-310**

Item Description: **LED Surface Mounted Cylindrical
Light Fixture @ Work Area and Dining**

Area Name: **Lobby**

Item Quantity:

Manufacturer: **REQUIRED VENDOR**

Source: **SEE 'NOTES' BELOW**

Instructions:

- Manufacturer/Fabricator to verify installation method and hanging points.
- Manufacturer/Fabricator to confirm weight of fixture.
- Fixture must be U.L. listed.
- All interpretations of the specification MUST be submitted to Hilton for final approval prior to purchasing or implementation of any material.
- Lamp(bulb) must be warm white, instant-start, flicker-free and yield 2700 Kelvin temperature and 1750 initial lumens.
- All quantities to be verified by hotel operator prior to purchasing.
- All materials & methods of construction must comply with all local fire & life safety codes and Tru by Hilton Standards.
- Manufacturer to clearly mark each carton with item ID and specification number.



Project Name: **V2.2 Prototypical Architectural Specs**

Project #: **Tru by Hilton**

Issue Date: **05/14/18**

Revision(s): **08/30/19** **Δ 1**
Mounting Notes Revised

Item Number: **GR-600**

Item Description: **Illuminated Mirror @ Guest Bath**

Area Name: **Guestrooms**

Item Quantity:

Manufacturer: **REQUIRED VENDOR**

Source: **SEE 'NOTES' BELOW**

Address:

Address:

Phone:

Phone:

Fax:

Fax:

Contact:

Contact:

E-mail:

E-mail:

Web:

Web:

Description: Custom back-lit illuminated mirror with 2" lit side panels and 1" wide frame. Fixture to be plug-in with flat (right-angled) plug.

Notes:

*Bottom of mirror frame to be mounted 1" above top of vanity shelf in standard rooms.

Fabricator to provide locking screw at top of hanging location to secure mirror in field. Mirror to hang above vanity, refer to architectural drawings for installation placement.

Mirror to be plugged into wall outlet, above vanity. Provide flat (right angled) plug head.

Lamp types to be LED 3000K temperature.

REQUIRED VENDORS:

Majestic Mirror, Contact: Adam Jaffe, P: 305.827.2661 X106, email: Adam@MajesticMirror.com

Project Light, Contact: Jenni Collier, P: 330.564.9014, email: jenni@projectlightinc.com

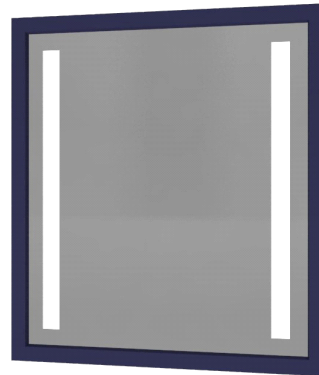

Required Item(s) for Designer Approval Prior to Fabrication:

Prepared By: MM

☐ Seaming Diagram ☐ Strike-Off ☒ Finish Sample ☐ Cutting ☒ Shop Dwgs ☐ Prototype ☐ Flame Certificate

Instructions:

- Must be of contract quality and suitable for commercial use.
- Provide all parts, pieces, and instructions for complete installation. Mounting method to be sufficient for weight of piece.
- All materials and methods of construction must comply with all local fire and life safety codes for use in hotels and other public spaces, and Tru by Hilton Standards.



Project Name: **V2.2 Prototypical Architectural Specs**

Item Number: **GR-600**

Project #: **Tru by Hilton**

Item Description: **Illuminated Mirror @ Guest Bath**

Issue Date: **05/14/18**

Area Name: **Guestrooms**

Revision(s): **08/30/19** **Δ 1**
Mounting Notes Revised

Item Quantity:

Manufacturer: **REQUIRED VENDOR**

Source: **SEE 'NOTES' BELOW**

Instructions:

- Manufacturer to clearly mark each carton with item ID and specification number.
- All quantities to be verified by hotel operator prior to purchasing.
- All interpretations of the specification **MUST** be submitted to Hilton for final approval prior to purchasing or implementation of any material.
- Show all pieces in scaled shop drawings. Entire fixture shall be inspected during the manufacturing and again after final assembly.
- Manufacturer/Fabricator to verify installation method and hanging points.
- Manufacturer/Fabricator to confirm weight of fixture.
- Fixture must be U.L. Listed and so labeled. Manufacturer is responsible for submitting all technical specifications for fire safety, UL standards, and any other specifications that are required to comply with local and state fire codes.
- All pieces must be crated for shipping. All corners should be wrapped with corner guards. Crates should be labeled with instructions for shipment, storage, and opening of crate.
- Manufacturer to provide security mounting and hardware.



Project Name: **V2.2 Prototypical Architectural Specs**
Project #: **Tru by Hilton**

Item Number: **GR-602**
Item Description: **Illuminated Mirror @ Accessible Guest Bath**
Area Name: **Guestrooms**

Issue Date: **05/14/18**

Revision(s): **08/30/19** **Δ 1**
Mounting Notes Revised

Item Quantity:

Manufacturer: **REQUIRED VENDOR**
Address:

Source: **SEE 'NOTES' BELOW**
Address:

Phone:
Fax:
Contact:
E-mail:
Web:

Phone:
Fax:
Contact:
E-mail:
Web:

Description: Custom back-lit illuminated mirror with 2" lit side panels and 1" wide frame. Fixture to be plug-in with flat (right angled) plug.

Notes:

*Bottom of reflective surface to be mounted no higher than 40" A.F.F. in accessible rooms.

Fabricator to provide locking screw at top of hanging location to secure mirror in field. Mirror to hang above vanity, refer to architectural drawings for installation placement.

Mirror to be plugged into wall outlet, above vanity. Provide flat (right angled) plug head.

Lamp types to be LED 3000K temperature.

REQUIRED VENDORS:
Majestic Mirror, Contact: Adam Jaffe, P:
305.827.2661 X106, email: Adam@MajesticMirror.com

Project Light, Contact: Jenni Collier, P: 330.564.9014,
email: jenni@projectlightinc.com

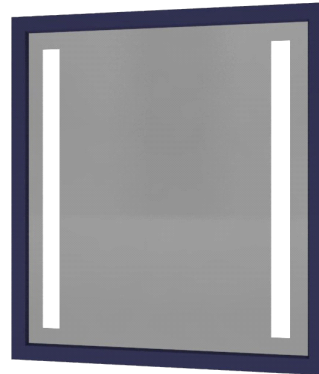

Required Item(s) for Designer Approval Prior to Fabrication:

Prepared By: MM

☐ Seaming Diagram ☐ Strike-Off ☒ Finish Sample ☐ Cutting ☒ Shop Dwgs ☐ Prototype ☐ Flame Certificate

Instructions:

- Must be of contract quality and suitable for commercial use.
- Provide all parts, pieces, and instructions for complete installation. Mounting method to be sufficient for weight of piece.



Project Name: **V2.2 Prototypical Architectural Specs**

Project #: **Tru by Hilton**

Issue Date: **05/14/18**

Revision(s): **08/30/19** **Δ 1**
Mounting Notes Revised

Item Number: **GR-602**

Item Description: **Illuminated Mirror @ Accessible Guest Bath**

Area Name: **Guestrooms**

Item Quantity:

Manufacturer: **REQUIRED VENDOR**

Source: **SEE 'NOTES' BELOW**

Instructions:

- All materials and methods of construction must comply with all local fire and life safety codes for use in hotels and other public spaces, and Tru by Hilton Standards.
- Manufacturer to clearly mark each carton with item ID and specification number.
- All quantities to be verified by hotel operator prior to purchasing.
- All interpretations of the specification **MUST** be submitted to Hilton for final approval prior to purchasing or implementation of any material.
- Show all pieces in scaled shop drawings. Entire fixture shall be inspected during the manufacturing and again after final assembly.
- Manufacturer/Fabricator to verify installation method and hanging points.
- Manufacturer/Fabricator to confirm weight of fixture.
- Fixture must be U.L. Listed and so labeled. Manufacturer is responsible for submitting all technical specifications for fire safety, UL standards, and any other specifications that are required to comply with local and state fire codes.
- All pieces must be crated for shipping. All corners should be wrapped with corner guards. Crates should be labeled with instructions for shipment, storage, and opening of crate.
- Manufacturer to provide security mounting and hardware.



Project Name: **V2.2 Prototypical Architectural Specs**

Item Number: **OS-011**

Project #: **Tru by Hilton**

Item Description: **Television @ Guestrooms**

Issue Date: **05/14/18**

Revision(s):

Item Quantity:

Manufacturer: **REQUIRED VENDOR**

Source: **SEE 'NOTES' BELOW**

Address:

Address:

Phone:

Phone:

Fax:

Fax:

Contact:

Contact:

E-mail:

E-mail:

Web:

Web:

Model Name:

Pro:Idiom LED TV

Description:

Hospitality Commercial Product
Wall Mounted - Refer to Architectural drawings for
mounting heights and locations

Dimensions:

Vary per manufacturer from 49" to 55" screen

Color/Finish:

Black



Notes:

Selected approved products and specifications
available through recommended vendors upon
request. Refer to OS-011.1 for recommended
mounting bracket.

REQUIRED VENDORS:

LG Contact: Jim Krawczyk, P: 847.546.9600, email:
jim.krawczyk@lge.com

Samsung Contact: Elizabeth Amorese, P:
973.543.5074, email: eamorese@sea.samsung.com

Required Item(s) for Designer Approval Prior to Fabrication:

Prepared By: MM

☐ Seaming Diagram ☐ Strike-Off ☐ Finish Sample ☐ Cutting ☐ Shop Dwgs ☐ Prototype ☐ Flame Certificate

Instructions:

- Must be of contract quality and suitable for commercial use.
- All materials and methods of construction must comply with all local fire and life safety codes for use in hotels and other public spaces, and Tru by Hilton Standards.
- Manufacturer to clearly mark each carton with item ID and specification number.
- All quantities to be verified by hotel operator prior to purchasing.
- All interpretations of the specification MUST be submitted to Hilton for final approval prior to purchasing or implementation of any material.



Project Name: **V2.2 Prototypical Architectural Specs**

Item Number: **OS-100**

Project #: **Tru by Hilton**

Item Description: **Television @ Market**

Issue Date: **05/14/18**

Revision(s):

Item Quantity:

Manufacturer: **REQUIRED VENDOR**

Source: **SEE 'NOTES' BELOW**

Address:

Address:

Phone:

Phone:

Fax:

Fax:

Contact:

Contact:

E-mail:

E-mail:

Web:

Web:

Model Name:

Pro:Idiom LED TV

Description:

Hospitality Commercial Product
Ceiling Mounted - Refer to Architectural drawings for
mounting heights and locations

Dimensions:

Vary per manufacturer from 40" to 43" screen

Color/Finish:

Black



Notes:

Selected approved products and specifications
available through recommended vendors upon
request. Refer to OS-100.1 for recommended
mounting bracket.

REQUIRED VENDORS:

LG Contact: Jim Krawczyk, P: 847.546.9600, email:
jim.krawczyk@lge.com

Samsung Contact: Elizabeth Amorese, P:
973.543.5074, email: eamorese@sea.samsung.com

Required Item(s) for Designer Approval Prior to Fabrication:

Prepared By: MM

☐ Seaming Diagram ☐ Strike-Off ☐ Finish Sample ☐ Cutting ☐ Shop Dwgs ☐ Prototype ☐ Flame Certificate

Instructions:

- Must be of contract quality and suitable for commercial use.
- All materials and methods of construction must comply with all local fire and life safety codes for use in hotels and other public spaces, and Tru by Hilton Standards.
- Manufacturer to clearly mark each carton with item ID and specification number.
- All quantities to be verified by hotel operator prior to purchasing.
- All interpretations of the specification MUST be submitted to Hilton for final approval prior to purchasing or implementation of any material.



Project Name: **V2.2 Prototypical Architectural Specs**

Project #: **Tru by Hilton**

Item Number: **OS-101**

Item Description: **Television @ Fitness, Employee
Breakroom and Elevator Lobby**

Issue Date: **05/14/18**

Revision(s):

Item Quantity:

Manufacturer: **REQUIRED VENDOR**

Source: **SEE 'NOTES' BELOW**

Address:

Address:

Phone:

Phone:

Fax:

Fax:

Contact:

Contact:

E-mail:

E-mail:

Web:

Web:

Model Name:

Pro:Idiom LED TV

Description:

Hospitality Commercial Product
Wall Mounted - Refer to Architectural drawings for
mounting heights and locations

Dimensions:

Vary per manufacturer from 49" to 55" screen

Color/Finish:

Black



Notes:

Selected approved products and specifications
available through recommended vendors upon
request. Refer to OS-101.1 for recommended
mounting bracket.

REQUIRED VENDORS:

LG Contact: Jim Krawczyk, P: 847.546.9600, email:
jim.krawczyk@lge.com

Samsung Contact: Elizabeth Amorese, P:
973.543.5074, email: eamorese@sea.samsung.com

Required Item(s) for Designer Approval Prior to Fabrication:

Prepared By: MM

☐ Seaming Diagram ☐ Strike-Off ☐ Finish Sample ☐ Cutting ☐ Shop Dwgs ☐ Prototype ☐ Flame Certificate

Instructions:

- Must be of contract quality and suitable for commercial use.
- All materials and methods of construction must comply with all local fire and life safety codes for use in hotels and other public spaces, and Tru by Hilton Standards.
- Manufacturer to clearly mark each carton with item ID and specification number.
- All quantities to be verified by hotel operator prior to purchasing.
- All interpretations of the specification **MUST** be submitted to Hilton for final approval prior to purchasing or implementation of any material.



Project Name: **V2.2 Prototypical Architectural Specs**

Item Number: **OS-102**

Project #: **Tru by Hilton**

Item Description: **Television @ Lobby and Media Wall**

Issue Date: **05/14/18**

Revision(s):

Item Quantity:

Manufacturer: **REQUIRED VENDOR**

Source: **SEE 'NOTES' BELOW**

Address:

Address:

Phone:

Phone:

Fax:

Fax:

Contact:

Contact:

E-mail:

E-mail:

Web:

Web:

Model Name:

Pro:Idiom LED TV

Description:

Hospitality Commercial Product
Wall Mounted - Refer to Architectural drawings for
mounting heights and locations

Dimensions:

Vary per manufacturer from 55" to 65" screen

Color/Finish:

Black



Notes:

Selected approved products and specifications
available through recommended vendors upon
request. Refer to OS-102.1 for recommended
mounting bracket.

REQUIRED VENDORS:

LG Contact: Jim Krawczyk, P: 847.546.9600, email:
jim.krawczyk@lge.com

Samsung Contact: Elizabeth Amorese, P:
973.543.5074, email: eamorese@sea.samsung.com

Required Item(s) for Designer Approval Prior to Fabrication:

Prepared By: MM

☐ Seaming Diagram ☐ Strike-Off ☐ Finish Sample ☐ Cutting ☐ Shop Dwgs ☐ Prototype ☐ Flame Certificate

Instructions:

- Must be of contract quality and suitable for commercial use.
- All materials and methods of construction must comply with all local fire and life safety codes for use in hotels and other public spaces, and Tru by Hilton Standards.
- Manufacturer to clearly mark each carton with item ID and specification number.
- All quantities to be verified by hotel operator prior to purchasing.
- All interpretations of the specification MUST be submitted to Hilton for final approval prior to purchasing or implementation of any material.



Project Name: **V2.2 Prototypical Architectural Specs**

Project #: **Tru by Hilton**

Item Number: **OS-303**

Item Description: **Ice Machine @ Water/Ice and 3rd Floor Ice**

Issue Date: **05/14/18**

Revision(s):

Item Quantity:

Manufacturer: **REQUIRED VENDOR**

Address:

Source: **SEE 'NOTES' BELOW**

Address:

Phone:

Phone:

Fax:

Fax:

Contact:

Contact:

E-mail:

E-mail:

Web:

Web:

Model Name: **Manitowoc Indigo Series Ice Maker**

Description: **Includes:**

ID-0322A Ice Cube Machine, cube-style, air-cooled, self-contained condenser, 22"W x 24-1/2"D x 21-1/2"H, up to 335-lb approximately/24 hours, DuraTech™ exterior (stainless finish with innovative clear-coat resists fingerprints & dirt), dice size cubes

AR-10000 Arctic Pure® Primary Water Filter Assembly, includes head, shroud, hardware, mounting assembly, & (1) filter cartridge, 14,000 gallon capacity, 0-600 lbs./ice per day.

SPA-160 Vending Ice Dispenser, push button, floor model, 22"W x 31-3/16"D x 54"H, approximately 120-lb capacity, designed for dice or half dice ice type, bucket filling, stainless steel exterior with vinyl trim, accepts 22" dice or half dice machines.

K-00438 Top Air Discharge Ki

Dimensions: **Overall: 22"W x 24-1/2"D x 75-1/2"H**

Color/Finish: **Stainless Steel**



Notes: **Ice Machine: (-161) 115v/60/1ph, 11.5 amps**

3 year parts & labor Commercial warranty

5 year parts & labor Commercial warranty on evaporator

5-year parts & 3-year labor Commercial warranty on



Project Name: **V2.2 Prototypical Architectural Specs**

Item Number: **OS-303**

Project #: **Tru by Hilton**

Item Description: **Ice Machine @ Water/Ice and 3rd Floor Ice**

Issue Date: **05/14/18**

Item Quantity:

Manufacturer: **REQUIRED VENDOR**

Source: **SEE 'NOTES' BELOW**

compressor

Ice Dispenser: (-161) 115v/60/1ph, 1.6 amps, NEMA
5-15P, standard

REQUIRED VENDOR:

Manitowoc, Contact: N/A, P: 920.682.0161, email:
N/A, website: www.manitowocice.com

Required Item(s) for Designer Approval Prior to Fabrication:

Prepared By: MM

☐ Seaming Diagram ☐ Strike-Off ☐ Finish Sample ☐ Cutting ☐ Shop Dwgs ☐ Prototype ☐ Flame Certificate

Instructions:

- All quantities to be verified by hotel operator prior to purchasing.
- All interpretations of these specifications **MUST** be submitted to Hilton for final approval prior to purchasing or implementation of any material.
- Must be of contract quality and suitable for commercial use.
- All materials and methods of construction must comply with all local fire and life safety codes for use in hotels and other public spaces, and Tru by Hilton Standards.
- Manufacturer to clearly mark each carton with item ID and specification number.



Project Name: **V2.2 Prototypical Architectural Specs**

Project #: **Tru by Hilton**

Item Number: **PF-02-A**

Item Description: **34" x 48" Shower Pan @ Guest Bath
(OPTION A)**

Issue Date: **05/14/18**

Revision(s): **05/29/20** **Δ 2**
Notes & Vendor Information Revised

Item Quantity:

Manufacturer: **REQUIRED VENDOR**

Source: **SEE 'NOTES' BELOW**

Address:

Address:

Phone:

Phone:

Fax:

Fax:

Contact:

Contact:

E-mail:

E-mail:

Web:

Web:

Model Number: 72121100

Model Name: Esemble 34" x 48" Center Drain Shower Pan

Dimensions: 34"D x 48"W x 4-1/2"H

Color/Finish: White



Notes:

***Use with 9132-CP Drain**

REQUIRED VENDOR:

**Kohler Company, Contact: Lori Henderson, P: 303-818-9719 email: lori.henderson@kohler.com,
website: www.kohler.com**

Required Item(s) for Designer Approval Prior to Fabrication:

Prepared By: AMC

☐ Seaming Diagram ☐ Strike-Off ☒ Finish Sample ☐ Cutting ☐ Shop Dwgs ☐ Prototype ☐ Flame Certificate

Instructions:

- All interpretations of these specifications MUST be submitted to Hilton for final approval prior to purchasing or implementation of any material.
- Must be of contract quality and suitable for commercial use.
- Quantities must be verified by installer.
- All materials & methods of construction must comply with all local fire & life safety codes for use in hotels, and Tru by Hilton Standards.
- Plumbing Sub-Contractor is responsible for providing all plumbing hardware not specified but required for the complete installation of each item. Any plumbing hardware that is exposed to view must match the finish of any trim specified.
- All quantities to be verified by hotel operator prior to purchasing.



Project Name: **V2.2 Prototypical Architectural Specs**

Project #: **Tru by Hilton**

Item Number: **PF-02-B**

Item Description: **34" x 48" Shower Pan @ Guest Bath
(OPTION B)**

Issue Date: **05/14/18**

Revision(s):

Item Quantity:

Manufacturer: **REQUIRED VENDOR**

Address:

Source: **SEE 'NOTES' BELOW**

Address:

Phone:

Phone:

Fax:

Fax:

Contact:

Contact:

E-mail:

E-mail:

Web:

Web:

Model Number: **4834PAN**

Model Name: **48 x34 Shower Pan**

Dimensions: **48"W x 34"D x 7-1/4"H**

Color/Finish: **White**

Notes: **REQUIRED VENDOR:
Bootz Industries, Contact: N/A, P: 812.423.5401,
email: N/A, website: www.bootz.com**



Required Item(s) for Designer Approval Prior to Fabrication:

Prepared By: **AMC**

☐ Seaming Diagram ☐ Strike-Off ☒ Finish Sample ☐ Cutting ☐ Shop Dwgs ☐ Prototype ☐ Flame Certificate

Instructions:

- All interpretations of these specifications **MUST** be submitted to Hilton for final approval prior to purchasing or implementation of any material.
- Must be of contract quality and suitable for commercial use.
- Quantities must be verified by installer.
- All materials & methods of construction must comply with all local fire & life safety codes for use in hotels, and Tru by Hilton Standards.
- Plumbing Sub-Contractor is responsible for providing all plumbing hardware not specified but required for the complete installation of each item. Any plumbing hardware that is exposed to view must match the finish of any trim specified.
- All quantities to be verified by hotel operator prior to purchasing.



Project Name: **V2.2 Prototypical Architectural Specs**
Project #: **Tru by Hilton**

Item Number: **PF-02-C**
Item Description: **34" x 48" Shower Pan @ Guest Bath (OPTION C)**

Issue Date: **05/14/18**

Revision(s): **05/29/20** **Δ 2**
Item Re-selected

Item Quantity:

Manufacturer: REQUIRED VENDOR
Address:

Source: SEE 'NOTES' BELOW
Address:

Phone:

Phone:

Fax:

Fax:

Contact:

Contact:

E-mail:

E-mail:

Web:

Web:

Model Number: ***SP-3448-C/SF**

Model Name: ***34" x 48" Center Drain Pan**

Description: Lightly textured, non-slip floor surface
Center drain cutout (drain is NOT included)

Dimensions: ***34"D x 48"W x 3"H**

Color/Finish: 2250 Solid White



Notes: REQUIRED VENDOR:
Mincey Marble Manufacturing, Inc., Contact: Donna
Mincey, P: 678.997.2770, email:
dmincey@minceymarble.com

Required Item(s) for Designer Approval Prior to Fabrication:

Prepared By: AMC

☐ Seaming Diagram ☐ Strike-Off ☒ Finish Sample ☐ Cutting ☐ Shop Dwgs ☐ Prototype ☐ Flame Certificate

Instructions:

- All interpretations of these specifications MUST be submitted to Hilton for final approval prior to purchasing or implementation of any material.
- Must be of contract quality and suitable for commercial use.
- Quantities must be verified by installer.
- All materials & methods of construction must comply with all local fire & life safety codes for use in hotels, and Tru by Hilton Standards.
- Plumbing Sub-Contractor is responsible for providing all plumbing hardware not specified but required for the complete installation of each item. Any plumbing hardware that is exposed to view must match the finish of any trim specified.
- All quantities to be verified by hotel operator prior to purchasing.



Project Name: **V2.2 Prototypical Architectural Specs**

Project #: **Tru by Hilton**

Item Number: **PF-02-D**

Item Description: **34" x 48" Shower Pan @ Guest Bath
(OPTION D)**

Issue Date: **05/14/18**

Revision(s):

Item Quantity:

Manufacturer: **REQUIRED VENDOR**

Address:

Source: **SEE 'NOTES' BELOW**

Address:

Phone:

Phone:

Fax:

Fax:

Contact:

Contact:

E-mail:

E-mail:

Web:

Web:

Model Name: **48" x 34" Center Drain Shower Pan**

Dimensions: **47-3/4"W x 34"D x 4"H**

Color/Finish: **Bright White**

Notes: **REQUIRED VENDOR:
MPL Corporation, Contact: Jennifer Heath, P:
317.835.9000, email: jheath@mpl-corp.com**

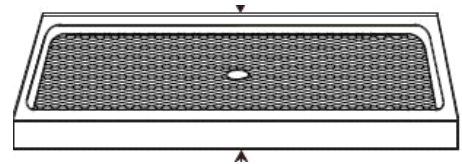

Required Item(s) for Designer Approval Prior to Fabrication:

Prepared By: **AMC**

☐ Seaming Diagram ☐ Strike-Off ☒ Finish Sample ☐ Cutting ☐ Shop Dwgs ☐ Prototype ☐ Flame Certificate

Instructions:

- All interpretations of these specifications **MUST** be submitted to Hilton for final approval prior to purchasing or implementation of any material.
- Must be of contract quality and suitable for commercial use.
- Quantities must be verified by installer.
- All materials & methods of construction must comply with all local fire & life safety codes for use in hotels, and Tru by Hilton Standards.
- Plumbing Sub-Contractor is responsible for providing all plumbing hardware not specified but required for the complete installation of each item. Any plumbing hardware that is exposed to view must match the finish of any trim specified.
- All quantities to be verified by hotel operator prior to purchasing.



Project Name: **V2.2 Prototypical Architectural Specs**

Item Number: **PF-03-A**

Project #: **Tru by Hilton**

Item Description: **Sink Basin @ Guest Bath (OPTION A)**

Issue Date: **05/14/18**

Revision(s): **05/29/20 Δ 2**

Dimensions & Vendor Information Revised

Item Quantity:

Manufacturer: **REQUIRED VENDOR**

Source: **SEE 'NOTES' BELOW**

Address:

Address:

Phone:

Phone:

Fax:

Fax:

Contact:

Contact:

E-mail:

E-mail:

Web:

Web:

Model Number: **442007-U-0**

Model Name: **Sterling Stinson Undermount Sink Basin**

Dimensions: ***18-3/16" L x 12-3/16" W x 5" H**

Color/Finish: **White**

Notes:

*Plumbing contractor **MUST** coordinate with casegood FF&E vendor to ensure faucet fixture and sink basin fit within vanity base.

REQUIRED VENDOR:

Kohler Company, Contact: Lori Henderson, P: 303-818-9719 email: lori.henderson@kohler.com, website: www.kohler.com



Required Item(s) for Designer Approval Prior to Fabrication:

Prepared By: AMC

☐ Seaming Diagram ☐ Strike-Off ☒ Finish Sample ☐ Cutting ☐ Shop Dwgs ☐ Prototype ☐ Flame Certificate

Instructions:

- All interpretations of these specifications **MUST** be submitted to Hilton for final approval prior to purchasing or implementation of any material.
- Must be of contract quality and suitable for commercial use.
- Quantities must be verified by installer.
- All materials & methods of construction must comply with all local fire & life safety codes for use in hotels, and Tru by Hilton Standards.
- Plumbing Sub-Contractor is responsible for providing all plumbing hardware not specified but required for the complete installation of each item. Any plumbing hardware that is exposed to view must match the finish of any trim specified.
- All quantities to be verified by hotel operator prior to purchasing.



Project Name: **V2.2 Prototypical Architectural Specs**

Item Number: **PF-03-B**

Project #: **Tru by Hilton**

Item Description: **Sink Basin @ Guest Bath (OPTION B)**

Issue Date: **05/14/18**

Revision(s):

Item Quantity:

Manufacturer: **REQUIRED VENDOR**

Source: **SEE 'NOTES' BELOW**

Address:

Address:

Phone:

Phone:

Fax:

Fax:

Contact:

Contact:

E-mail:

E-mail:

Web:

Web:

Model Number: **0495.221.020**

Model Name: **Ovalyn Undercounter Sink**

Dimensions: **OVERALL DIMENSIONS: 17-1/8"W x 14-1/8"D x 7-1/2"H**

Color/Finish: **White**



Notes: Plumbing contractor **MUST** coordinate with casegood FF&E vendor to ensure faucet fixture and sink basin fit within vanity base.

REQUIRED VENDOR:
American Standard, Contact: Mark Terrel, P:
937.603.8501, email: terrelm@americanstandard.com

Required Item(s) for Designer Approval Prior to Fabrication:

Prepared By: **AMC**

☐ Seaming Diagram ☐ Strike-Off ☒ Finish Sample ☐ Cutting ☐ Shop Dwgs ☐ Prototype ☐ Flame Certificate

Instructions:

- All interpretations of these specifications **MUST** be submitted to Hilton for final approval prior to purchasing or implementation of any material.
- Must be of contract quality and suitable for commercial use.
- Quantities must be verified by installer.
- All materials & methods of construction must comply with all local fire & life safety codes for use in hotels, and Tru by Hilton Standards.
- Plumbing Sub-Contractor is responsible for providing all plumbing hardware not specified but required for the complete installation of each item. Any plumbing hardware that is exposed to view must match the finish of any trim specified.
- All quantities to be verified by hotel operator prior to purchasing.



Project Name: **V2.2 Prototypical Architectural Specs**

Item Number: **PF-04-A**

Project #: **Tru by Hilton**

Item Description: **Sink Faucet @ Guest Bath (OPTION A)**

Issue Date: **05/14/18**

Revision(s): **05/29/20** **Δ 2**

Description, Dimensions & Vendor Information Revised

Item Quantity:

Manufacturer: **REQUIRED VENDOR**

Source: **SEE 'NOTES' BELOW**

Address:

Address:

Phone:

Phone:

Fax:

Fax:

Contact:

Contact:

E-mail:

E-mail:

Web:

Web:

Model Number: **K-99760-4-CP**

Model Name: **Honesty**

Description: ***Single lever handle allows for both on/off activation and temperature setting.
1.2 GPM flow rate.
Single hole installation**

Dimensions: ***1-3/4"W x 5-11/16"L x 5-15/16"H**

Color/Finish: **Polished Chrome**



Notes: ***Plumbing contractor MUST coordinate with casegood FF&E vendor to ensure faucet fixture and sink basin fit within vanity base.**

Coordinate height of faucet with guest bath accessory shelf casegood.

**REQUIRED VENDOR:
Kohler Company, Contact: Lori Henderson, P: 303-818-9719 email: lori.henderson@kohler.com, website: www.kohler.com**

Required Item(s) for Designer Approval Prior to Fabrication:

Prepared By: **AMC**

☐ Seaming Diagram ☐ Strike-Off ☒ Finish Sample ☐ Cutting ☐ Shop Dwgs ☐ Prototype ☐ Flame Certificate

Instructions:

- All interpretations of these specifications MUST be submitted to Hilton for final approval prior to purchasing or implementation of any material.



Project Name: **V2.2 Prototypical Architectural Specs**

Item Number: **PF-04-A**

Project #: **Tru by Hilton**

Item Description: **Sink Faucet @ Guest Bath (OPTION A)**

Issue Date: **05/14/18**

Revision(s): **05/29/20** **Δ 2**

Description, Dimensions & Vendor Information Revised

Item Quantity:

Manufacturer: **REQUIRED VENDOR**

Source: **SEE 'NOTES' BELOW**

Instructions:

- Must be of contract quality and suitable for commercial use.
- Quantities must be verified by installer.
- All materials & methods of construction must comply with all local fire & life safety codes for use in hotels, and Tru by Hilton Standards.
- Plumbing Sub-Contractor is responsible for providing all plumbing hardware not specified but required for the complete installation of each item. Any plumbing hardware that is exposed to view must match the finish of any trim specified.
- All quantities to be verified by hotel operator prior to purchasing.



Project Name: **V2.2 Prototypical Architectural Specs**

Item Number: **PF-04-B**

Project #: **Tru by Hilton**

Item Description: **Sink Faucet @ Guest Bath (OPTION B)**

Issue Date: **05/14/18**

Revision(s):

Item Quantity:

Manufacturer: **REQUIRED VENDOR**

Source: **SEE 'NOTES' BELOW**

Address:

Address:

Phone:

Phone:

Fax:

Fax:

Contact:

Contact:

E-mail:

E-mail:

Web:

Web:

Model Number: **34702001**

Model Name: **Concetto Single-Handle Bathroom Faucet - XS-Size**

Description: **1.2 GPM max flow rate
Single hole installation**

Dimensions: **1-13/16"W x 5-3/4"L x 6"H**

Color/Finish: **StarLight Chrome**



Notes: **Plumbing contractor MUST coordinate with casegood
FF&E vendor to ensure faucet fixture and sink basin
fit within vanity base.**

**Coordinate height of faucet with guest bath accessory
shelf casegood.**

REQUIRED VENDOR:

**Grohe, Contact: Jennifer Humphrey, P:
312.918.8142, email: humphreyj@lixilamericas.com**

Required Item(s) for Designer Approval Prior to Fabrication:

Prepared By: **AMC**

☐ Seaming Diagram ☐ Strike-Off ☒ Finish Sample ☐ Cutting ☐ Shop Dwgs ☐ Prototype ☐ Flame Certificate

Instructions:

- All interpretations of these specifications MUST be submitted to Hilton for final approval prior to purchasing or implementation of any material.
- Must be of contract quality and suitable for commercial use.
- Quantities must be verified by installer.
- All materials & methods of construction must comply with all local fire & life safety codes for use in hotels, and Tru by Hilton Standards.
- Plumbing Sub-Contractor is responsible for providing all plumbing hardware not specified but required for the complete installation of each item. Any plumbing hardware that is exposed to view must match the finish of any trim specified.
- All quantities to be verified by hotel operator prior to purchasing.



Project Name: **V2.2 Prototypical Architectural Specs**

Item Number: **PF-04-C**

Project #: **Tru by Hilton**

Item Description: **Sink Faucet @ Guest Bath (OPTION C)**

Issue Date: **05/14/18**

Revision(s):

Item Quantity:

Manufacturer: **REQUIRED VENDOR**

Source: **SEE 'NOTES' BELOW**

Address:

Address:

Phone:

Phone:

Fax:

Fax:

Contact:

Contact:

E-mail:

E-mail:

Web:

Web:

Model Number: **6191**

Model Name: **Align Single -Handle Faucet**

Description: **1.2 GPM flow rate
Single hole installation**

Dimensions: **4.998"L x 4.893"H**

Color/Finish: **Polished Chrome**



Notes: Plumbing contractor **MUST** coordinate with casegood
FF&E vendor to ensure faucet fixture and sink basin
fit within vanity base.

Coordinate height of faucet with guest bath accessory
shelf casegood.

REQUIRED VENDOR:

Moen Inc., Contact: Jason Reynolds, P:
407.340.3249, email: jason.reynolds@moen.com

Required Item(s) for Designer Approval Prior to Fabrication:

Prepared By: **AMC**

☐ Seaming Diagram ☐ Strike-Off ☒ Finish Sample ☐ Cutting ☐ Shop Dwgs ☐ Prototype ☐ Flame Certificate

Instructions:

- All interpretations of these specifications **MUST** be submitted to Hilton for final approval prior to purchasing or implementation of any material.
- Must be of contract quality and suitable for commercial use.
- Quantities must be verified by installer.
- All materials & methods of construction must comply with all local fire & life safety codes for use in hotels, and Tru by Hilton Standards.
- Plumbing Sub-Contractor is responsible for providing all plumbing hardware not specified but required for the complete installation of each item. Any plumbing hardware that is exposed to view must match the finish of any trim specified.
- All quantities to be verified by hotel operator prior to purchasing.



Project Name: **V2.2 Prototypical Architectural Specs**

Item Number: **PF-04-D**

Project #: **Tru by Hilton**

Item Description: **Sink Faucet @ Guest Bath (OPTION D)**

Issue Date: **05/14/18**

Revision(s):

Item Quantity:

Manufacturer: **REQUIRED VENDOR**

Source: **SEE 'NOTES' BELOW**

Address:

Address:

Phone:

Phone:

Fax:

Fax:

Contact:

Contact:

E-mail:

E-mail:

Web:

Web:

Model Number: **SB-1003-E**

Model Name: **Neo Single Lever Faucet**

Description: **Lead-free brass construction
1.2 GPM flow rate
Single hole installation**

Dimensions: **5"L x 6-57/64"H x 1-3/4"W**

Color/Finish: **Polished Chrome**



Notes: **Plumbing contractor MUST coordinate with casegood
FF&E vendor to ensure faucet fixture and sink basin
fit within vanity base.**

**Coordinate height of faucet with guest bath accessory
shelf casegood.**

REQUIRED VENDOR:

**Speakman, Contact: Tara Scanzillo, P: 561.400.8764,
email: tscanzillo@speakman.com**

Required Item(s) for Designer Approval Prior to Fabrication:

Prepared By: **AMC**

☐ Seaming Diagram ☐ Strike-Off ☒ Finish Sample ☐ Cutting ☐ Shop Dwgs ☐ Prototype ☐ Flame Certificate

Instructions:

- All interpretations of these specifications **MUST** be submitted to Hilton for final approval prior to purchasing or implementation of any material.
- Must be of contract quality and suitable for commercial use.
- Quantities must be verified by installer.
- All materials & methods of construction must comply with all local fire & life safety codes for use in hotels, and Tru by Hilton Standards.
- All quantities to be verified by hotel operator prior to purchasing.



Project Name: **V2.2 Prototypical Architectural Specs**

Project #: **Tru by Hilton**

Item Number: **PL-01**

Item Description: **Plastic Laminate @ Lobby & BOH Millwork**

Issue Date: **05/14/18**

Revision(s):

Item Quantity:

Manufacturer: **REQUIRED VENDOR**

Address:

Source: **SEE 'NOTES' BELOW**

Address:

Phone:

Phone:

Fax:

Fax:

Contact:

Contact:

E-mail:

E-mail:

Web:

Web:

Product: **3077 Mountain Birch**

Color/Finish: **Velva-Tex Finish**

Size/Dimensions: **Refer to architectural drawings for details and locations.**

Notes:

REQUIRED VENDOR:

**Lamin-art, Contact: Kristen Davis, P: 800.860.9199,
email: kdavis@laminart.com**



Required Item(s) for Designer Approval Prior to Fabrication:

Prepared By: **AMC**

☐ Seaming Diagram ☐ Strike-Off ☒ Finish Sample ☐ Cutting ☐ Shop Dwgs ☐ Prototype ☐ Flame Certificate

Instructions:

- Must be of contract quality and suitable for commercial use.
- Quantities to be verified by installer.
- All materials and methods of construction must comply with all local fire and life safety codes for use in hotels and other public spaces, and Tru by Hilton Standards.
- All interpretations of these specifications MUST be submitted to Hilton for final approval prior to purchasing or implementation of any material.
- Refer to Architectural drawings for details and location.



Project Name: **V2.2 Prototypical Architectural Specs**
Project #: **Tru by Hilton**

Item Number: **PL-02**
Item Description: **Accent Plastic Laminate @ Market Millwork**

Issue Date: **05/14/18**

Revision(s):

Item Quantity:

Manufacturer: **REQUIRED VENDOR**

Source: **SEE 'NOTES' BELOW**

Address:

Address:

Phone:

Phone:

Fax:

Fax:

Contact:

Contact:

E-mail:

E-mail:

Web:

Web:

Product: **8824-58**
Color/Finish: **White Drops / Matte Finish**
Size/Dimensions: **Refer to architectural drawings for details and locations.**

Notes: **REQUIRED VENDOR:**
Formica, Contact: Jennifer Sullivan, P: 614.264.7768,
email: jennifer.sullivan@formica.com

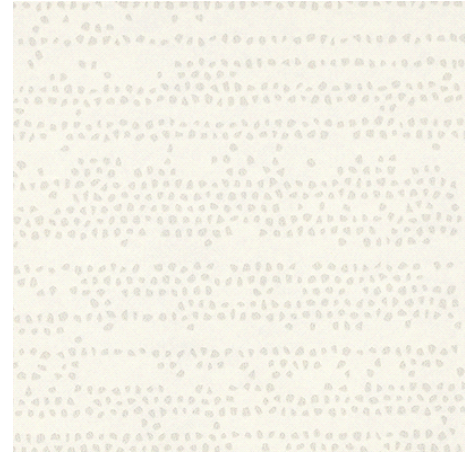

Required Item(s) for Designer Approval Prior to Fabrication:

Prepared By: **AMC**

☐ Seaming Diagram ☐ Strike-Off ☒ Finish Sample ☐ Cutting ☐ Shop Dwg's ☐ Prototype ☐ Flame Certificate

Instructions:

- Must be of contract quality and suitable for commercial use.
- Quantities to be verified by installer.
- All interpretations of these specifications MUST be submitted to Hilton for final approval prior to purchasing or implementation of any material.
- All materials and methods of construction must comply with all local fire and life safety codes for use in hotels and other public spaces, and Tru by Hilton Standards.
- Refer to Architectural drawings for details and location.



Project Name: **V2.2 Prototypical Architectural Specs**

Project #: **Tru by Hilton**

Item Number: **PL-10**

Item Description: **Plastic Laminate @ Guestroom Window Sill**

Issue Date: **05/14/18**

Revision(s):

Item Quantity:

Manufacturer: **REQUIRED VENDOR**

Address:

Source: **SEE 'NOTES' BELOW**

Address:

Phone:

Phone:

Fax:

Fax:

Contact:

Contact:

E-mail:

E-mail:

Web:

Web:

Product: **902-58**

Color/Finish: **Platinum/ Matte Finish**

Size/Dimensions: **Refer to architectural drawings for details and dimensions.**

Notes:

REQUIRED VENDOR:

**Formica, Contact: Jennifer Sullivan, P: 614.264.7768,
email: jennifer.sullivan@formica.com**

Required Item(s) for Designer Approval Prior to Fabrication:

Prepared By: **AMC**

☐ Seaming Diagram ☐ Strike-Off ☒ Finish Sample ☐ Cutting ☐ Shop Dwgs ☐ Prototype ☐ Flame Certificate

Instructions:

- All interpretations of these specifications **MUST** be submitted to Hilton for final approval prior to purchasing or implementation of any material.
- Must be of contract quality and suitable for commercial use.
- Quantities to be verified by installer.
- All materials & methods of construction must comply with all local fire & life safety codes for use in hotels, and Tru by Hilton Standards.
- Refer to Architectural drawings for details and location.



Project Name: **V2.2 Prototypical Architectural Specs**
Project #: **Tru by Hilton**

Item Number: **PL-11**
Item Description: **Plastic Laminate @ Water/Ice & 3rd Floor Ice Millwork, Fitness Barre & Millwork, & Guest Laundry**

Issue Date: **05/14/18**
Revision(s):

Item Quantity:

Manufacturer: **REQUIRED VENDOR**
Address:

Source: **SEE 'NOTES' BELOW**
Address:

Phone:
Fax:
Contact:
E-mail:
Web:

Phone:
Fax:
Contact:
E-mail:
Web:

Product: **Landmark Wood/ 7981K-12**
Color/Finish: **Soft grain**
Size/Dimensions: **Refer to architectural drawings for details and locations.**



Notes: **REQUIRED VENDOR:**
Wilsonart International, Contact: Donna Ariapad, P: 513.874.5900, email: donnaariapad@flagginc.com

Required Item(s) for Designer Approval Prior to Fabrication:

Prepared By: **AMC**

☐ Seaming Diagram ☐ Strike-Off ☒ Finish Sample ☐ Cutting ☐ Shop Dwgs ☐ Prototype ☐ Flame Certificate

Instructions:

- All interpretations of these specifications **MUST** be submitted to Hilton for final approval prior to purchasing or implementation of any material.
- Must be of contract quality and suitable for commercial use.
- Quantities to be verified by installer.
- All materials and methods of construction must comply with all local fire and life safety codes for use in hotels and other public spaces, and Tru by Hilton Standards.
- Refer to Architectural drawings for details and location.



Project Name: **V2.2 Prototypical Architectural Specs**
Project #: **Tru by Hilton**

Item Number: **PL-12**
Item Description: **Accent Plastic Laminate @ Water/Ice,
3rd Floor Ice, & Fitness Center
Millwork**

Issue Date: **05/14/18**
Revision(s):

Item Quantity:

Manufacturer: **REQUIRED VENDOR**
Address:

Source: **SEE 'NOTES' BELOW**
Address:

Phone:
Fax:
Contact:
E-mail:
Web:

Phone:
Fax:
Contact:
E-mail:
Web:

Product: **Primary Yellow/ SY914**
Color/Finish: **Suede**
Size/Dimensions: **Refer to architectural drawings for details and
locations.**

Notes: **REQUIRED VENDOR:
Tamarack, Contact: Jerry Roeck, P: 513.554.3770,
email: jroeck.tamarack@fuse.net**



Required Item(s) for Designer Approval Prior to Fabrication:

Prepared By: **AMC**

☐ Seaming Diagram ☐ Strike-Off ☒ Finish Sample ☐ Cutting ☐ Shop Dwgs ☐ Prototype ☐ Flame Certificate

Instructions:

- All interpretations of these specifications **MUST** be submitted to Hilton for final approval prior to purchasing or implementation of any material.
- Must be of contract quality and suitable for commercial use.
- Quantities to be verified by installer.
- All materials and methods of construction must comply with all local fire and life safety codes for use in hotels and other public spaces, and Tru by Hilton Standards.
- Refer to Architectural drawings for details and location.



Project Name: **V2.2 Prototypical Architectural Specs**

Project #: **Tru by Hilton**

Item Number: **PL-14**

Item Description: **OPTIONAL Plastic Laminate @ Guest Corridor & Guestroom Entry Doors**

Issue Date: **05/14/18**

Revision(s):

Item Quantity:

Manufacturer: **REQUIRED VENDOR**

Address:

Source: **SEE 'NOTES' BELOW**

Address:

Phone:

Phone:

Fax:

Fax:

Contact:

Contact:

E-mail:

E-mail:

Web:

Web:

Product: **Storm / 912-58**

Color/Finish: **Matte**

Size/Dimensions: **Refer to architectural drawings for details and locations.**

Notes:

REQUIRED VENDOR:

Formica, Contact: Jennifer Sullivan, P: 614.264.7768, email: jennifer.sullivan@formica.com

Required Item(s) for Designer Approval Prior to Fabrication:

Prepared By: **AMC**

☐ Seaming Diagram ☐ Strike-Off ☒ Finish Sample ☐ Cutting ☐ Shop Dwgs ☐ Prototype ☐ Flame Certificate

Instructions:

- All interpretations of these specifications **MUST** be submitted to Hilton for final approval prior to purchasing or implementation of any material.
- Must be of contract quality and suitable for commercial use.
- Quantities to be verified by installer.
- All materials and methods of construction must comply with all local fire and life safety codes for use in hotels and other public spaces, and Tru by Hilton Standards.
- Refer to Architectural drawings for details and location.



Project Name: **V2.2 Prototypical Architectural Specs**

Item Number: **PL-16**

Project #: **Tru by Hilton**

Item Description: **Metal Laminate @ Ceiling Alcove**

Issue Date: **05/14/18**

Revision(s):

Item Quantity:

Manufacturer: **REQUIRED VENDOR**

Source: **SEE 'NOTES' BELOW**

Address:

Address:

Phone:

Phone:

Fax:

Fax:

Contact:

Contact:

E-mail:

E-mail:

Web:

Web:

Product: **M4254 Brushed Black Aluminum**

Color/Finish: **99 DecoMetal**

Size/Dimensions: **Refer to architectural drawings for details and locations.**

Notes:

REQUIRED VENDOR:

**Formica, Contact: Jennifer Sullivan, P: 614.264.7768,
email: jennifer.sullivan@formica.com**



Required Item(s) for Designer Approval Prior to Fabrication:

Prepared By: MM

☐ Seaming Diagram ☐ Strike-Off ☒ Finish Sample ☐ Cutting ☐ Shop Dwgs ☐ Prototype ☐ Flame Certificate

Instructions:

- All interpretations of these specifications MUST be submitted to Hilton for final approval prior to purchasing or implementation of any material.
- Must be of contract quality and suitable for commercial use.
- Quantities to be verified by installer.
- All materials and methods of construction must comply with all local fire and life safety codes for use in hotels and other public spaces, and Tru by Hilton Standards.
- Refer to Architectural drawings for details and location.



Project Name: **V2.2 Prototypical Architectural Specs**
Project #: **Tru by Hilton**

Item Number: **PL-17**
Item Description: **Plastic Laminate @ Employee
Breakroom & BOH Countertops**

Issue Date: **05/14/18**

Revision(s):

Item Quantity:

Manufacturer: **REQUIRED VENDOR**

Source: **SEE 'NOTES' BELOW**

Address:

Address:

Phone:

Phone:

Fax:

Fax:

Contact:

Contact:

E-mail:

E-mail:

Web:

Web:

Product: 4987K-07 Leche Vesta
Color/Finish: Textured Gloss with AEON
Size/Dimensions: Refer to architectural drawings for details and locations.

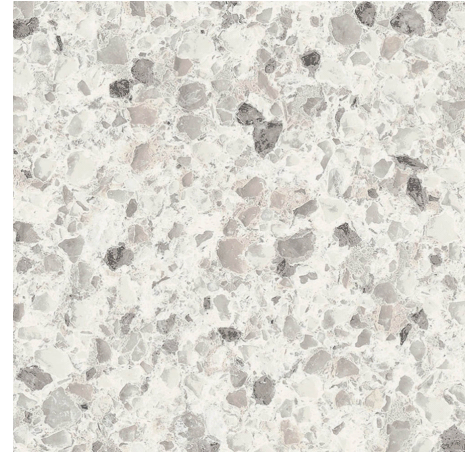

Notes: **REQUIRED VENDOR:**
Wilsonart International, Contact: Donna Ariapad, P:
513.874.5900, email: donnaariapad@flagginc.com

Required Item(s) for Designer Approval Prior to Fabrication:

Prepared By: MM

☐ Seaming Diagram ☐ Strike-Off ☒ Finish Sample ☐ Cutting ☐ Shop Dwgs ☐ Prototype ☐ Flame Certificate

Instructions:

- Must be of contract quality and suitable for commercial use.
- Quantities to be verified by installer.
- All materials and methods of construction must comply with all local fire and life safety codes for use in hotels and other public spaces, and Tru by Hilton Standards.
- All interpretations of these specifications MUST be submitted to Hilton for final approval prior to purchasing or implementation of any material.
- Refer to Architectural drawings for details and location.



Project Name: **V2.2 Prototypical Architectural Specs**
Project #: **Tru by Hilton**

Item Number: **PL-18**
Item Description: **Plastic Laminate @ Elevator Cabs & Employee Breakroom Millwork**

Issue Date: **05/14/18**

Revision(s): **12/20/19** **Δ 2**
Location Added

Item Quantity:

Manufacturer: REQUIRED VENDOR
Address:

Source: SEE 'NOTES' BELOW
Address:

Phone:
Fax:
Contact:
E-mail:
Web:

Phone:
Fax:
Contact:
E-mail:
Web:

Product: 7993-38 Florence Walnut
Color/Finish: Fine Velvet Texture
Size/Dimensions: Refer to architectural drawings for details and locations.

Notes: REQUIRED VENDOR:
Wilsonart International, Contact: Donna Ariapad, P:
513.874.5900, email: donnaariapad@flagginc.com

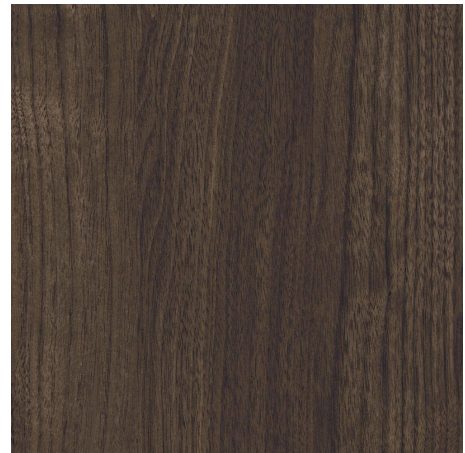

Required Item(s) for Designer Approval Prior to Fabrication:

Prepared By: MM

☐ Seaming Diagram ☐ Strike-Off ☒ Finish Sample ☐ Cutting ☐ Shop Dwgs ☐ Prototype ☐ Flame Certificate

Instructions:

- Must be of contract quality and suitable for commercial use.
- Quantities to be verified by installer.
- All materials and methods of construction must comply with all local fire and life safety codes for use in hotels and other public spaces, and Tru by Hilton Standards.
- All interpretations of these specifications MUST be submitted to Hilton for final approval prior to purchasing or implementation of any material.
- Refer to Architectural drawings for details and location.



Project Name: **V2.2 Prototypical Architectural Specs**

Project #: **Tru by Hilton**

Item Number: **PL-19**

Item Description: **OPTIONAL Plastic Laminate @ Guest Bath & Connecting Doors**

Issue Date: **05/14/18**

Revision(s):

Item Quantity:

Manufacturer: **REQUIRED VENDOR**

Address:

Source: **SEE 'NOTES' BELOW**

Address:

Phone:

Phone:

Fax:

Fax:

Contact:

Contact:

E-mail:

E-mail:

Web:

Web:

Product: **D427-60 Linen**

Color/Finish: **Matte**

Size/Dimensions: **Refer to architectural drawings for details and locations.**

Notes:

REQUIRED VENDOR:

Wilsonart International, Contact: Donna Ariapad, P: 513.874.5900, email: donnaariapad@flagginc.com

Required Item(s) for Designer Approval Prior to Fabrication:

Prepared By: **MM**

☐ Seaming Diagram ☐ Strike-Off ☒ Finish Sample ☐ Cutting ☐ Shop Dwgs ☐ Prototype ☐ Flame Certificate

Instructions:

- Must be of contract quality and suitable for commercial use.
- Quantities to be verified by installer.
- All materials and methods of construction must comply with all local fire and life safety codes for use in hotels and other public spaces, and Tru by Hilton Standards.
- All interpretations of these specifications MUST be submitted to Hilton for final approval prior to purchasing or implementation of any material.
- Refer to Architectural drawings for details and location.



Project Name: **V2.2 Prototypical Architectural Specs**

Item Number: **R-01**

Project #: **Tru by Hilton**

Item Description: **Rubber Flooring @ Fitness Center**

Issue Date: **05/14/18**

Revision(s):

Item Quantity:

Manufacturer: **REQUIRED VENDOR**

Source: **SEE 'NOTES' BELOW**

Address:

Address:

Phone:

Phone:

Fax:

Fax:

Contact:

Contact:

E-mail:

E-mail:

Web:

Web:

Product: **ECOfit**

Color/Finish: **1216 Final Cut**

Size/Dimensions: **Roll Size: 4' x 25'**
Thickness: 8.2mm

Notes:

REQUIRED VENDOR:
ECOsurfaces, Contact: Brent Beaudoin, P:
513.309.5964, email: brent@sourceonecontract.com,
website: www.ecosurfaces.com

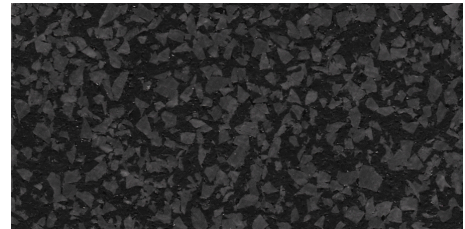

Required Item(s) for Designer Approval Prior to Fabrication:

Prepared By: AMC

☐ Seaming Diagram ☐ Strike-Off ☒ Finish Sample ☐ Cutting ☐ Shop Dwgs ☐ Prototype ☐ Flame Certificate

Instructions:

- Quantities to be verified by installer.
- Material must be contract quality and suitable for commercial use.
- All interpretations of these specifications MUST be submitted to Hilton for final approval prior to purchasing or implementation of any material.
- All materials and methods of construction must comply with all local fire and life safety codes for use in hotels and other public spaces, and Tru by Hilton Standards.



Project Name: **V2.2 Prototypical Architectural Specs**
Project #: **Tru by Hilton**

Item Number: **T-01-A**
Item Description: **Floor Tile @ Guest Bath and Public Restrooms (OPTION A)**

Issue Date: **05/14/18**

Revision(s): **12/20/19** **Δ 2**
Item Re-Selected

Item Quantity:

Manufacturer: **REQUIRED VENDOR**
Address:

Source: **SEE 'NOTES' BELOW**
Address:

Phone:
Fax:
Contact:
E-mail:
Web:

Phone:
Fax:
Contact:
E-mail:
Web:

Product: ***Exhibition Colorbody Porcelain**

Color/Finish: ***Twill EX09 / Fabric Visual**

Size/Dimensions: ***12" x 24" x 3/8" Thickness**

Slip Resistance: **D.C.O.F. > 0.42 Dry or Wet**

Grout: **Epoxy grout - Mapei or Equal; #47 Charcoal-Anthracite-Carbon, 1/8"**

Notes: **To be installed in a running bond - overlapping tiles 33%.**

GC to provide estimated take-off quantities prior to purchasing.

**REQUIRED VENDOR:
Daltile, Contact: Morgan Stephenson, P:
214.309.4531, email: hospitality@daltile.com**



Required Item(s) for Designer Approval Prior to Fabrication:

Prepared By: **AMC**

☐ Seaming Diagram ☐ Strike-Off ☒ Finish Sample ☐ Cutting ☐ Shop Dwgs ☐ Prototype ☐ Flame Certificate

Instructions:

- Quantities to be verified by installer.
- Material must be contract quality and suitable for commercial use.
- Grout to include clear matte sealer.
- All interpretations of these specifications MUST be submitted to Hilton for final approval prior to purchasing or implementation of any material.
- All materials and methods of construction must comply with all local fire and life safety codes for use in hotels and other public spaces, and Tru by Hilton Standards.



Project Name: **V2.2 Prototypical Architectural Specs**
Project #: **Tru by Hilton**

Item Number: **T-01-B**
Item Description: **Floor Tile @ Guest Bath and Public Restrooms (OPTION B)**

Issue Date: **05/14/18**

Revision(s): **12/20/19** **Δ 2**
Color Revised

Item Quantity:

Manufacturer: **REQUIRED VENDOR**
Address:

Source: **SEE 'NOTES' BELOW**
Address:

Phone:
Fax:
Contact:
E-mail:
Web:

Phone:
Fax:
Contact:
E-mail:
Web:

Product: **Fusion Porcelain Fabrik**
Color/Finish: ***Graphite / Honed Finish**
Size/Dimensions: **12" x 24" x 11/32" Thick**

Slip Resistance: **Wet: 0.68, Dry: 0.71**
Grout: **Epoxy grout - Mapei or Equal; #47 Charcoal-Anthracite-Carbon, 1/8"**

Notes: **To be installed in a running bond - overlapping tiles 33%.**

GC to provide estimated take-off quantities prior to purchasing.

REQUIRED VENDOR:
Ceramic Technics, Contact: Nancy Burns, P:
404.661.7111, email: nburns@ceramictechnics.com



Required Item(s) for Designer Approval Prior to Fabrication:

Prepared By: **AMC**

☐ Seaming Diagram ☐ Strike-Off ☒ Finish Sample ☐ Cutting ☐ Shop Dwgs ☐ Prototype ☐ Flame Certificate

Instructions:

- Quantities to be verified by installer.
- Material must be contract quality and suitable for commercial use.
- Grout to include clear matte sealer.
- All interpretations of these specifications **MUST** be submitted to Hilton for final approval prior to purchasing or implementation of any material.
- All materials and methods of construction must comply with all local fire and life safety codes for use in hotels and other public spaces, and Tru by Hilton Standards.



Project Name: **V2.2 Prototypical Architectural Specs**
Project #: **Tru by Hilton**

Item Number: **T-02-A**
Item Description: **Wall Tile @ Breakfast Buffet (OPTION A)**

Issue Date: **05/14/18**

Revision(s): **08/30/19** **Δ 1**
Vendor Information Revised

Item Quantity:

Manufacturer: REQUIRED VENDOR
Address:

Source: SEE 'NOTES' BELOW
Address:

Phone:
Fax:
Contact:
E-mail:
Web:

Phone:
Fax:
Contact:
E-mail:
Web:

Product: Rittenhouse Square
Color/Finish: 0148 Spa/ Semi-Gloss
Size/Dimensions: 3" x 6"

Slip Resistance: <0.50 Wet <0.80 Dry
Grout: Epoxy grout - Mapei or Equal; 77 Frost, 1/8"

Notes:

***Installation Pattern: 50/50 Brick Running Bond**

GC to provide estimated take-off quantities prior to purchasing.

REQUIRED VENDOR:
Daltile, Contact: Morgan Stephenson, P:
214.309.4531, email: hospitality@daltile.com

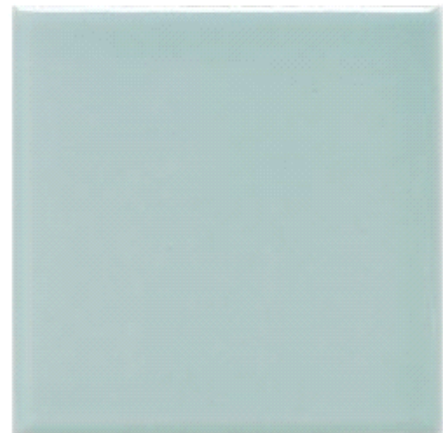

Required Item(s) for Designer Approval Prior to Fabrication:

Prepared By: AMC

☐ Seaming Diagram ☐ Strike-Off ☒ Finish Sample ☐ Cutting ☐ Shop Dwgs ☐ Prototype ☐ Flame Certificate

Instructions:

- Quantities to be verified by installer.
- Material must be contract quality and suitable for commercial use.
- Grout to include clear matte sealer.
- All interpretations of these specifications MUST be submitted to Hilton for final approval prior to purchasing or implementation of any material.
- All materials and methods of construction must comply with all local fire and life safety codes for use in hotels and other public spaces, and Tru by Hilton Standards.



Project Name: **V2.2 Prototypical Architectural Specs**
Project #: **Tru by Hilton**

Item Number: **T-02-B**
Item Description: **Wall Tile @ Breakfast Buffet (OPTION B)**

Issue Date: **05/14/18**

Revision(s): **08/30/19** **Δ 1**
Vendor Information Revised

Item Quantity:

Manufacturer: REQUIRED VENDOR

Source: SEE 'NOTES' BELOW

Address:

Address:

Phone:

Phone:

Fax:

Fax:

Contact:

Contact:

E-mail:

E-mail:

Web:

Web:

Product: Sassuolo Stone Tones

Color/Finish: Azure/ Glossy

Size/Dimensions: 3" x 12"

Grout: Epoxy grout - Mapei or Equal; 77 Frost, 1/8"

Notes:

***Installation Pattern: 50/50 Brick Running Bond**

GC to provide estimated take-off quantities prior to purchasing.

REQUIRED VENDOR:

Ceramic Technics, Contact: Nancy Burns, P:
404.661.7111, email: nburns@ceramictechnics.com



Required Item(s) for Designer Approval Prior to Fabrication:

Prepared By: AMC

☐ Seaming Diagram ☐ Strike-Off ☒ Finish Sample ☐ Cutting ☐ Shop Dwgs ☐ Prototype ☐ Flame Certificate

Instructions:

- Quantities to be verified by installer.
- Material must be contract quality and suitable for commercial use.
- Grout to include clear matte sealer.
- All interpretations of these specifications MUST be submitted to Hilton for final approval prior to purchasing or implementation of any material.
- All materials and methods of construction must comply with all local fire and life safety codes for use in hotels and other public spaces, and Tru by Hilton Standards.



Project Name: **V2.2 Prototypical Architectural Specs**

Project #: **Tru by Hilton**

Item Number: **T-03-A**

Item Description: **Wall Tile @ Public Restrooms (OPTION A)**

Issue Date: **05/14/18**

Revision(s): **05/29/20** **Δ 2**

Item Number Revised

Item Quantity:

Manufacturer: **REQUIRED VENDOR**

Source: **SEE 'NOTES' BELOW**

Address:

Address:

Phone:

Phone:

Fax:

Fax:

Contact:

Contact:

E-mail:

E-mail:

Web:

Web:

Product: **Rittenhouse Square**

Color/Finish: **0190 Artic White/ Semi-Gloss**

Size/Dimensions: **3" x 6"**

Slip Resistance: **<0.50 Wet <0.80 Dry**

Grout: **Epoxy grout - Mapei or Equal; 19 Pearl Gray, 1/8"**

Notes:

***Installation Pattern: 50/50 Brick Running Bond**

GC to provide estimated take-off quantities prior to purchasing.

REQUIRED VENDOR:

**Daltile, Contact: Morgan Stephenson, P:
214.309.4531, email: hospitality@daltile.com**

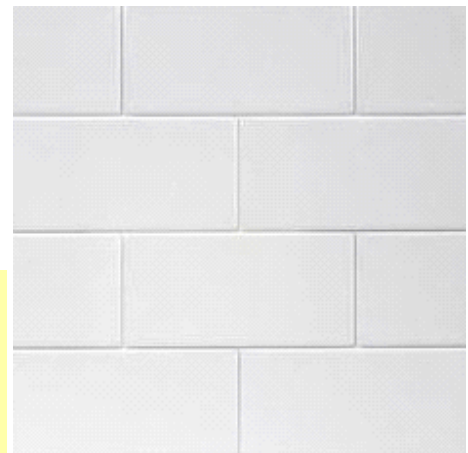

Required Item(s) for Designer Approval Prior to Fabrication:

Prepared By: **AMC**

☐ Seaming Diagram ☐ Strike-Off ☒ Finish Sample ☐ Cutting ☐ Shop Dwgs ☐ Prototype ☐ Flame Certificate

Instructions:

- Quantities to be verified by installer.
- Material must be contract quality and suitable for commercial use.
- Grout to include clear matte sealer.
- All interpretations of these specifications **MUST** be submitted to Hilton for final approval prior to purchasing or implementation of any material.
- All materials and methods of construction must comply with all local fire and life safety codes for use in hotels and other public spaces, and Tru by Hilton Standards.



Project Name: **V2.2 Prototypical Architectural Specs**

Project #: **Tru by Hilton**

Item Number: **T-03-B**

Item Description: **Wall Tile @ Breakfast Buffet (OPTION B)**

Issue Date: **05/29/20**

Revision(s): **05/29/20** **Δ 2**

New Specification

Item Quantity:

Manufacturer: **REQUIRED VENDOR**

Source: **SEE 'NOTES' BELOW**

Address:

Address:

Phone:

Phone:

Fax:

Fax:

Contact:

Contact:

E-mail:

E-mail:

Web:

Web:

Product: **Studio Pedra Basics**

Color/Finish: **White Ice / Glossy**

Size/Dimensions: **3" x 6"**

Slip Resistance: **N/A. Vertical Application Only**

Grout: **Mapei or Equal; 19 Pearl Gray, 1/8"**

Notes: **Installation Pattern: 50/50 Brick Running Bond**

GC to provide estimated take-off quantities prior to purchasing.

REQUIRED VENDOR:
Ceramic Technics, Contact: Nancy Burns, P:
404.661.7111, email: nburns@ceramictechnics.com



Required Item(s) for Designer Approval Prior to Fabrication:

Prepared By: **ACr**

☐ Seaming Diagram ☐ Strike-Off ☒ Finish Sample ☐ Cutting ☐ Shop Dwgs ☐ Prototype ☐ Flame Certificate

Instructions:

- Quantities to be verified by installer.
- Material must be contract quality and suitable for commercial use.
- Grout to include clear matte sealer.
- All interpretations of these specifications **MUST** be submitted to Hilton for final approval prior to purchasing or implementation of any material.
- All materials and methods of construction must comply with all local fire and life safety codes for use in hotels and other public spaces, and Tru by Hilton Standards.



Project Name: **V2.2 Prototypical Architectural Specs**

Project #: **Tru by Hilton**

Item Number: **T-04-A**

Item Description: **Floor Tile @ ADA Roll- In Shower
(OPTION A)**

Issue Date: **05/14/18**

Revision(s): **05/29/20** **Δ 2**
Item Number Revised

Item Quantity:

Manufacturer: **REQUIRED VENDOR**

Source: **SEE 'NOTES' BELOW**

Address:

Address:

Phone:

Phone:

Fax:

Fax:

Contact:

Contact:

E-mail:

E-mail:

Web:

Web:

Product: ***Exhibition Colorbody Porcelain**

Color/Finish: ***Twill EX09 / Fabric Visual**

Size/Dimensions: ***2" x 2" x 3/8" Thickness**

Slip Resistance: **DCOF > 0.42 Dry or Wet**

Grout: **Epoxy grout - Mapei or Equal; #47 Charcoal-
Anthracite-Carbon, 1/8"**

Notes: **Mesh-mounted on 12" x 12" sheets**

**GC to provide estimated take-off quantities prior to
purchasing.**

**REQUIRED VENDOR:
Daltile, Contact: Morgan Stephenson, P:
214.309.4531, email: hospitality@daltile.com**



Required Item(s) for Designer Approval Prior to Fabrication:

Prepared By: **AMC**

☐ Seaming Diagram ☐ Strike-Off ☒ Finish Sample ☐ Cutting ☐ Shop Dwgs ☐ Prototype ☐ Flame Certificate

Instructions:

- Quantities to be verified by installer.
- Material must be contract quality and suitable for commercial use.
- Grout to include clear matte sealer.
- All interpretations of these specifications **MUST** be submitted to Hilton for final approval prior to purchasing or implementation of any material.
- All materials and methods of construction must comply with all local fire and life safety codes for use in hotels and other public spaces, and Tru by Hilton Standards.



Project Name: **V2.2 Prototypical Architectural Specs**
Project #: **Tru by Hilton**

Item Number: **T-04-B**
Item Description: **Floor Tile @ ADA Roll-In Shower (OPTION B)**

Issue Date: **05/29/20**

Revision(s): **05/29/20** **Δ 2**
New Specification

Item Quantity:

Manufacturer: **REQUIRED VENDOR**
Address:

Source: **SEE 'NOTES' BELOW**
Address:

Phone:
Fax:
Contact:
E-mail:
Web:

Phone:
Fax:
Contact:
E-mail:
Web:

Product: Fusion Porcelain Fabrik
Color/Finish: Graphite / Honed Finish
Size/Dimensions: 2" x 2" x 11/32" Thick

Slip Resistance: DCOF 0.42 Dry or Wet
Grout: Mapei or Equal; 47 Charcoal, 1/8"

Notes: GC to provide estimated take-off quantities prior to purchasing.

REQUIRED VENDOR:
Ceramic Technics, Contact: Nancy Burns, P:
404.661.7111, email: nburns@ceramictechnics.com

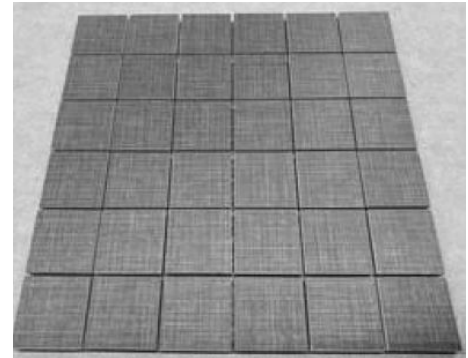

Required Item(s) for Designer Approval Prior to Fabrication:

Prepared By: ACR

☐ Seaming Diagram ☐ Strike-Off ☒ Finish Sample ☐ Cutting ☐ Shop Dwgs ☐ Prototype ☐ Flame Certificate

Instructions:

- Quantities to be verified by installer.
- Material must be contract quality and suitable for commercial use.
- Grout to include clear matte sealer.
- All interpretations of these specifications MUST be submitted to Hilton for final approval prior to purchasing or implementation of any material.
- All materials and methods of construction must comply with all local fire and life safety codes for use in hotels and other public spaces, and Tru by Hilton Standards.



Project Name: **V2.2 Prototypical Architectural Specs**

Item Number: **T-06-A**

Project #: **Tru by Hilton**

Item Description: **Quarry Tile @ Pantry (OPTION A)**

Issue Date: **05/14/18**

Revision(s): **05/29/20** **Δ 2**
Item Number & Grout Size Revised

Item Quantity:

Manufacturer: **REQUIRED VENDOR**

Source: **SEE 'NOTES' BELOW**

Address:

Address:

Phone:

Phone:

Fax:

Fax:

Contact:

Contact:

E-mail:

E-mail:

Web:

Web:

Product: Quarry Tile/ 0Q42
Color/Finish: Arid Gray/ Abrasive Grain
Size/Dimensions: 6" x 6"

Slip Resistance: DCOF \geq 0.42

Grout: ***Epoxy grout - Mapei or Equal; 04 Bahama Beige, 3/8"**

Notes: GC to provide estimated take-off quantities prior to purchasing.

REQUIRED VENDOR:
Daltile, Contact: Morgan Stephenson, P:
214.309.4531, email: hospitality@daltile.com



Required Item(s) for Designer Approval Prior to Fabrication:

Prepared By: AMC

☐ Seaming Diagram ☐ Strike-Off ☒ Finish Sample ☐ Cutting ☐ Shop Dwgs ☐ Prototype ☐ Flame Certificate

Instructions:

- Quantities to be verified by installer.
- Material must be contract quality and suitable for commercial use.
- Grout to include clear matte sealer.
- All interpretations of these specifications MUST be submitted to Hilton for final approval prior to purchasing or implementation of any material.
- All materials and methods of construction must comply with all local fire and life safety codes for use in hotels and other public spaces, and Tru by Hilton Standards.



Project Name: **V2.2 Prototypical Architectural Specs**

Item Number: **T-06-A-ALT**

Project #: **Tru by Hilton**

Item Description: **Quarry Tile @ Pantry (OPTION A-ALT)**

Issue Date: **05/14/18**

Revision(s): **12/20/19** **Δ 2**
New Specification

Item Quantity:

Manufacturer: **REQUIRED VENDOR**

Source: **SEE 'NOTES' BELOW**

Address:

Address:

Phone:

Phone:

Fax:

Fax:

Contact:

Contact:

E-mail:

E-mail:

Web:

Web:

Product: Quarry Tile / 0Q40

Color/Finish: Red Blaze / Abrasive Grain

Size/Dimensions: 6" x 6"

Slip Resistance: DCOF \geq 0.42

Grout: Epoxy grout - Mapei or Equal; 04 Bahama Beige,
3/8"

Notes: GC to provide estimated take-off quantities prior to purchasing.

REQUIRED VENDOR:
Daltile, Contact: Morgan Stephenson, P:
214.309.4531, email: hospitality@daltile.com

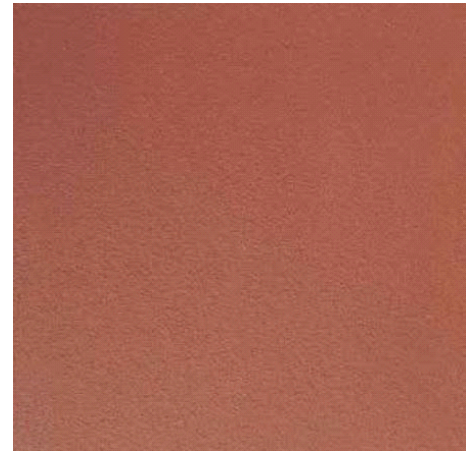

Required Item(s) for Designer Approval Prior to Fabrication:

Prepared By: ACR

☐ Seaming Diagram ☐ Strike-Off ☒ Finish Sample ☐ Cutting ☐ Shop Dwgs ☐ Prototype ☐ Flame Certificate

Instructions:

- Quantities to be verified by installer.
- Material must be contract quality and suitable for commercial use.
- Grout to include clear matte sealer.
- All interpretations of these specifications MUST be submitted to Hilton for final approval prior to purchasing or implementation of any material.
- All materials and methods of construction must comply with all local fire and life safety codes for use in hotels and other public spaces, and Tru by Hilton Standards.



Project Name: **V2.2 Prototypical Architectural Specs**

Item Number: **T-06-B**

Project #: **Tru by Hilton**

Item Description: **Quarry Tile @ Pantry (OPTION B)**

Issue Date: **05/29/20**

Revision(s): **05/29/20** **Δ 2**
New Specification

Item Quantity:

Manufacturer: **REQUIRED VENDOR**

Source: **SEE 'NOTES' BELOW**

Address:

Address:

Phone:

Phone:

Fax:

Fax:

Contact:

Contact:

E-mail:

E-mail:

Web:

Web:

Product: Studio Metro Quarry Tile

Color/Finish: Puritan Gray 507

Size/Dimensions: 6" x 6"

Slip Resistance: DCOF 0.42 Dry or Wet

Grout: Mapei or Equal; 04 Bahama Beige, 3/8"

Notes: GC to provide estimated take-off quantities prior to purchasing.

REQUIRED VENDOR:

Ceramic Technics, Contact: Nancy Burns, P:
404.661.7111, email: nburns@ceramictechnics.com

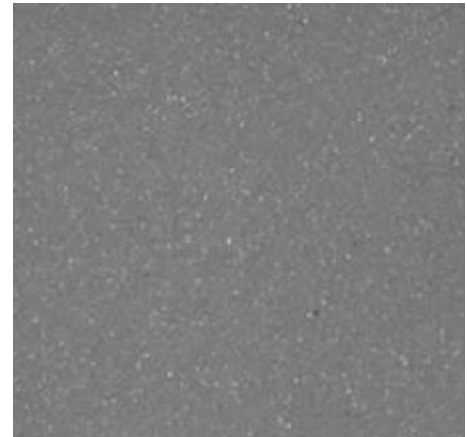

Required Item(s) for Designer Approval Prior to Fabrication:

Prepared By: ACR

☐ Seaming Diagram ☐ Strike-Off ☒ Finish Sample ☐ Cutting ☐ Shop Dwgs ☐ Prototype ☐ Flame Certificate

Instructions:

- Quantities to be verified by installer.
- Material must be contract quality and suitable for commercial use.
- Grout to include clear matte sealer.
- All interpretations of these specifications MUST be submitted to Hilton for final approval prior to purchasing or implementation of any material.
- All materials and methods of construction must comply with all local fire and life safety codes for use in hotels and other public spaces, and Tru by Hilton Standards.



Project Name: **V2.2 Prototypical Architectural Specs**

Item Number: **T-06-B-ALT**

Project #: **Tru by Hilton**

Item Description: **Quarry Tile @ Pantry (OPTION B-ALT)**

Issue Date: **05/29/20**

Revision(s): **05/29/20** **Δ 2**
New Specification

Item Quantity:

Manufacturer: **REQUIRED VENDOR**

Source: **SEE 'NOTES' BELOW**

Address:

Address:

Phone:

Phone:

Fax:

Fax:

Contact:

Contact:

E-mail:

E-mail:

Web:

Web:

Product: **Studio Metro Quarry Tile**

Color/Finish: **Mayflower Red 310**

Size/Dimensions: **6" x 6"**

Slip Resistance: **DCOF 0.42 Dry or Wet**

Grout: **Mapei or Equal; 04 Bahama Beige, 3/8"**

Notes: **GC to provide estimated take-off quantities prior to purchasing.**

REQUIRED VENDOR:

**Ceramic Technics, Contact: Nancy Burns, P:
404.661.7111, email: nburns@ceramictechnics.com**

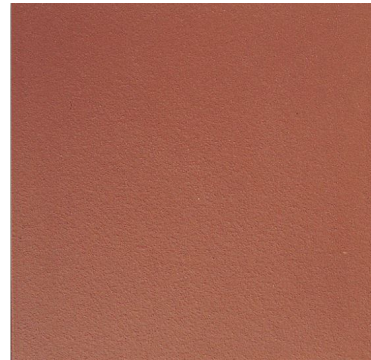

Required Item(s) for Designer Approval Prior to Fabrication:

Prepared By: **ACr**

☐ Seaming Diagram ☐ Strike-Off ☒ Finish Sample ☐ Cutting ☐ Shop Dwgs ☐ Prototype ☐ Flame Certificate

Instructions:

- Quantities to be verified by installer.
- Material must be contract quality and suitable for commercial use.
- Grout to include clear matte sealer.
- All interpretations of these specifications **MUST** be submitted to Hilton for final approval prior to purchasing or implementation of any material.
- All materials and methods of construction must comply with all local fire and life safety codes for use in hotels and other public spaces, and Tru by Hilton Standards.



Project Name: **V2.2 Prototypical Architectural Specs**

Item Number: **T-07-A**

Project #: **Tru by Hilton**

Item Description: **Floor Tile @ Indoor Pool (OPTION A)**

Issue Date: **05/14/18**

Revision(s): **05/29/20** **Δ 2**
Item Number Revised

Item Quantity:

Manufacturer: **REQUIRED VENDOR**

Source: **SEE 'NOTES' BELOW**

Address:

Address:

Phone:

Phone:

Fax:

Fax:

Contact:

Contact:

E-mail:

E-mail:

Web:

Web:

Product: **Exhibition / EX04**

Color/Finish: **Dark Grey / Textured**

Size/Dimensions: **12" x 24"**

Slip Resistance: **DCOF >0.65 Wet, >0.80 Dry**

Grout: **Epoxy grout - Mapei or Equal; 19 Pearl Gray, 1/8"**

Notes: **To be installed in a stacked bond pattern.**

GC to provide estimated take-off quantities prior to purchasing.

REQUIRED VENDOR:
Daltile, Contact: Morgan Stephenson, P:
214.309.4531, email: hospitality@daltile.com

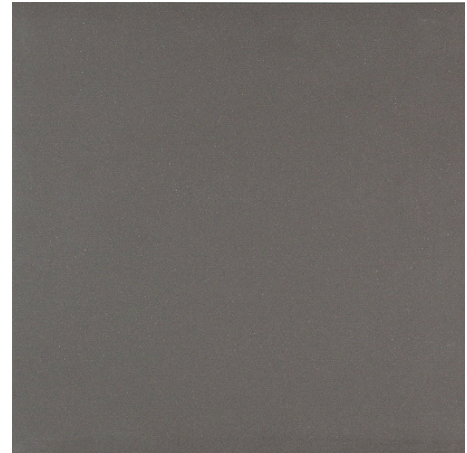

Required Item(s) for Designer Approval Prior to Fabrication:

Prepared By: **AMC**

☐ Seaming Diagram ☐ Strike-Off ☒ Finish Sample ☐ Cutting ☐ Shop Dwgs ☐ Prototype ☐ Flame Certificate

Instructions:

- Quantities to be verified by installer.
- Material must be contract quality and suitable for commercial use.
- Grout to include clear matte sealer.
- All interpretations of these specifications **MUST** be submitted to Hilton for final approval prior to purchasing or implementation of any material.
- All materials and methods of construction must comply with all local fire and life safety codes for use in hotels and other public spaces, and Tru by Hilton Standards.



Project Name: **V2.2 Prototypical Architectural Specs**

Item Number: **T-07-B**

Project #: **Tru by Hilton**

Item Description: **Floor Tile @ Indoor Pool (OPTION B)**

Issue Date: **05/29/20**

Revision(s): **05/29/20** **Δ 2**
New Specification

Item Quantity:

Manufacturer: **REQUIRED VENDOR**

Source: **SEE 'NOTES' BELOW**

Address:

Address:

Phone:

Phone:

Fax:

Fax:

Contact:

Contact:

E-mail:

E-mail:

Web:

Web:

Product: **Palma Basaltine**

Color/Finish: **Slate**

Size/Dimensions: **12" x 24"**

Slip Resistance: **DCOF >0.60 Dry or Wet**

Grout: **Mapei or Equal; 19 Pearl Gray, 1/8"**

Notes: **GC to provide estimated take-off quantities prior to purchasing.**

REQUIRED VENDOR:

**Ceramic Technics, Contact: Nancy Burns, P:
404.661.7111, email: nburns@ceramictechnics.com**

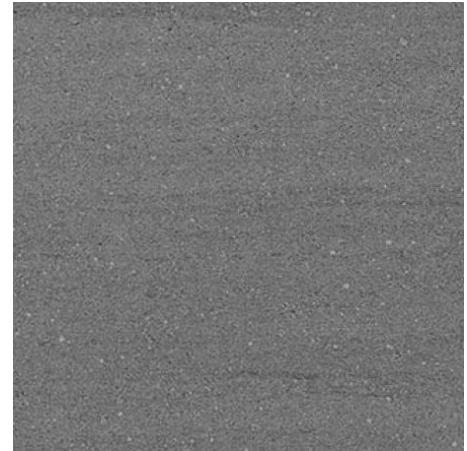

Required Item(s) for Designer Approval Prior to Fabrication:

Prepared By: **ACr**

☐ Seaming Diagram ☐ Strike-Off ☒ Finish Sample ☐ Cutting ☐ Shop Dwgs ☐ Prototype ☐ Flame Certificate

Instructions:

- Quantities to be verified by installer.
- Material must be contract quality and suitable for commercial use.
- Grout to include clear matte sealer.
- All interpretations of these specifications **MUST** be submitted to Hilton for final approval prior to purchasing or implementation of any material.
- All materials and methods of construction must comply with all local fire and life safety codes for use in hotels and other public spaces, and Tru by Hilton Standards.



Project Name: **V2.2 Prototypical Architectural Specs**
Project #: **Tru by Hilton**

Item Number: **T-09-A**
Item Description: **Mosaic Accent Tile @ Pool Waterline (OPTION A)**

Issue Date: **05/14/18**

Revision(s): **05/29/20** **Δ 2**
Item Number Revised

Item Quantity:

Manufacturer: REQUIRED VENDOR
Address:

Source: SEE 'NOTES' BELOW
Address:

Phone:
Fax:
Contact:
E-mail:
Web:

Phone:
Fax:
Contact:
E-mail:
Web:

Product: Retro Rounds / RR07
Color/Finish: Daffodil Yellow / Glossy
Size/Dimensions: 12" x 12" Sheet x 3/16" Thk

Slip Resistance: DCOF <0.42
Grout: Epoxy grout - Mapei or Equal; 19 Pearl Gray, 1/8"

Notes: Cut tile to match the height of pool depth marker tile

Refer to architectural drawings for more information.
GC to provide estimated take-off quantities prior to purchasing.

REQUIRED VENDOR:
Daltile, Contact: Morgan Stephenson, P:
214.309.4531, email: hospitality@daltile.com

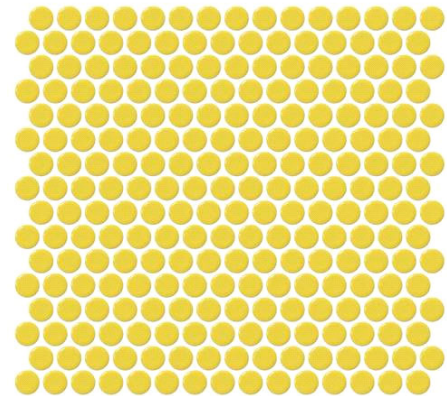

Required Item(s) for Designer Approval Prior to Fabrication:

Prepared By: AMC

☐ Seaming Diagram ☐ Strike-Off ☒ Finish Sample ☐ Cutting ☐ Shop Dwgs ☐ Prototype ☐ Flame Certificate

Instructions:

- Quantities to be verified by installer.
- Material must be contract quality and suitable for commercial use.
- Grout to include clear matte sealer.
- All interpretations of these specifications MUST be submitted to Hilton for final approval prior to purchasing or implementation of any material.
- All materials and methods of construction must comply with all local fire and life safety codes for use in hotels and other public spaces, and Tru by Hilton Standards.



Project Name: **V2.2 Prototypical Architectural Specs**
Project #: **Tru by Hilton**

Item Number: **T-09-B**
Item Description: **Mosaic Accent Tile @ Pool Waterline (OPTION B)**

Issue Date: **05/29/20**

Revision(s): **05/29/20** **Δ 2**
New Specification

Item Quantity:

Manufacturer: **REQUIRED VENDOR**
Address:

Source: **SEE 'NOTES' BELOW**
Address:

Phone:
Fax:
Contact:
E-mail:
Web:

Phone:
Fax:
Contact:
E-mail:
Web:

Product: Sonoma Penny Round
Color/Finish: Lemon Yellow / Glossy
Size/Dimensions: 12" x 12" Sheet x .256" Thick

Slip Resistance: N/A. Vertical Application Only
Grout: Mapei or Equal; 19 Pearl Gray, 1/8"

Notes: GC to provide estimated take-off quantities prior to purchasing.

REQUIRED VENDOR:
Ceramic Technics, Contact: Nancy Burns, P:
404.661.7111, email: nburns@ceramictechnics.com

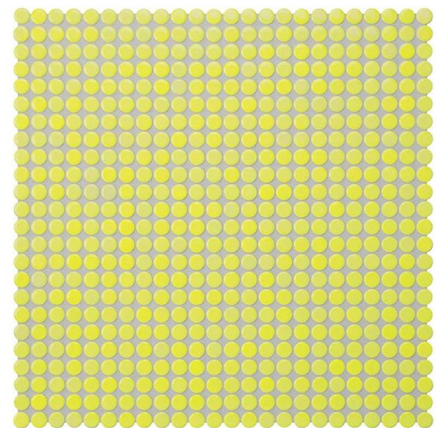

Required Item(s) for Designer Approval Prior to Fabrication:

Prepared By: ACR

☐ Seaming Diagram ☐ Strike-Off ☒ Finish Sample ☐ Cutting ☐ Shop Dwgs ☐ Prototype ☐ Flame Certificate

Instructions:

- Quantities to be verified by installer.
- Material must be contract quality and suitable for commercial use.
- Grout to include clear matte sealer.
- All interpretations of these specifications MUST be submitted to Hilton for final approval prior to purchasing or implementation of any material.
- All materials and methods of construction must comply with all local fire and life safety codes for use in hotels and other public spaces, and Tru by Hilton Standards.



Project Name: **V2.2 Prototypical Architectural Specs**

Item Number: **T-13**

Project #: **Tru by Hilton**

Item Description: **Depth Marker Tile @ Pool**

Issue Date: **05/14/18**

Revision(s): **08/30/19** **Δ 1**
Vendor Information Revised

Item Quantity:

Manufacturer: **REQUIRED VENDOR**

Source: **SEE 'NOTES' BELOW**

Address:

Address:

Phone:

Phone:

Fax:

Fax:

Contact:

Contact:

E-mail:

E-mail:

Web:

Web:

Product: **Keystone Mosiac Depth Markers**

Color/Finish: **White with Black Numbers**

Size/Dimensions: **6" x 6" with 4" H numbers and letters**

Grout: **Epoxy grout - Mapei or Equal; 19 Pearl Gray, 1/8"**

Notes:

***RECOMMENDED VENDOR:**

**Daltile, Contact: Morgan Stephenson, P:
214.309.4531, email: hospitality@daltile.com**



Required Item(s) for Designer Approval Prior to Fabrication:

Prepared By: **AMC**

☐ Seaming Diagram ☐ Strike-Off ☒ Finish Sample ☐ Cutting ☐ Shop Dwgs ☐ Prototype ☐ Flame Certificate

Instructions:

- Quantities to be verified by installer.
- Material must be contract quality and suitable for commercial use.
- Grout to include clear matte sealer.
- All interpretations of these specifications MUST be submitted to Hilton for final approval prior to purchasing or implementation of any material.
- All materials and methods of construction must comply with all local fire and life safety codes for use in hotels and other public spaces, and Tru by Hilton Standards.



Project Name: **V2.2 Prototypical Architectural Specs**
Project #: **Tru by Hilton**

Item Number: **T-14-A**
Item Description: **Floor Tile @ Public Areas & Guest Laundry (OPTION A)**

Issue Date: **08/30/19**

Revision(s): **08/30/19** **Δ 1**
New Specification

Item Quantity:

Manufacturer: REQUIRED VENDOR

Source: SEE 'NOTES' BELOW

Address:

Address:

Phone:

Phone:

Fax:

Fax:

Contact:

Contact:

E-mail:

E-mail:

Web:

Web:

Product: Tru Lobby Tile

Color/Finish: Mixed Surface Finishes (See Notes)

Size/Dimensions: 12" x 24" x 3/8" Thk.

Slip Resistance: DCOF Wet \geq 0.42

Grout: Epoxy grout - Mapei or equal; 19 Pearl Gray, 1/8"

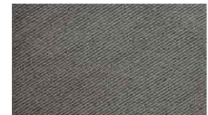

Notes: Installation Pattern: Stacked

GC to provide estimated take-off quantities prior to purchasing. Tile product includes (4) finishes.



- Linear Gray
- Diagonal Gray
- Natural Gray
- Textured Gray

Manufacturer recommends opening (6) boxes at a time and install one piece from each box for a random pattern.

REQUIRED VENDOR:
Dal-Tile, Contact: Morgan Stephenson, P:
214.309.4531, email: hospitality@daltile.com

Required Item(s) for Designer Approval Prior to Fabrication:

Prepared By: MB

☐ Seaming Diagram ☐ Strike-Off ☐ Finish Sample ☐ Cutting ☐ Shop Dwgs ☐ Prototype ☐ Flame Certificate

Instructions:

- Quantities to be verified by installer.



Project Name: **V2.2 Prototypical Architectural Specs**

Project #: **Tru by Hilton**

Item Number: **T-14-A**

Item Description: **Floor Tile @ Public Areas & Guest Laundry (OPTION A)**

Issue Date: **08/30/19**

Revision(s): **08/30/19** **Δ 1**

Item Quantity:

Manufacturer: **REQUIRED VENDOR**

Source: **SEE 'NOTES' BELOW**

Instructions:

- Material must be contract quality and suitable for commercial use.
- Grout to include clear matte sealer.
- All interpretations of these specifications MUST be submitted to Hilton for final approval prior to purchasing or implementation of any material.
- All materials and methods of construction must comply with all local fire and life safety codes for use in hotels and other public spaces, and Tru by Hilton Standards.



Project Name: **V2.2 Prototypical Architectural Specs**
Project #: **Tru by Hilton**

Item Number: **T-14-B**
Item Description: **Floor Tile @ Public Areas & Guest Laundry (OPTION B)**

Issue Date: **08/30/19**

Revision(s): **08/30/19** **Δ 1**
New Specification

Item Quantity:

Manufacturer: REQUIRED VENDOR
Address:

Source: SEE 'NOTES' BELOW
Address:

Phone:
Fax:
Contact:
E-mail:
Web:

Phone:
Fax:
Contact:
E-mail:
Web:

Product: Napoli Stone Mixed Surfaces
Color/Finish: Graphite/Mixed Surface Finishes (See Notes)
Size/Dimensions: 12" x 24" Rectified
Slip Resistance: Wet = 0.50 (Nat.) +0.42 (Tex.)
Grout: Epoxy grout - Mapei or equal; 19 Pearl Gray, 1/8"

Notes: Installation Pattern: Stacked

GC to provide estimated take-off quantities prior to purchasing. Tile product includes (4) finishes.

- Natural Surface
- Linear
- Linear Diagonal
- Textured Surface

Manufacturer recommends opening (6) boxes at a time and install one piece from each box for a random pattern.

REQUIRED VENDOR:
Ceramic Technics LTD., Contact: Nancy Burns
(primary), P: 404.661.7111, email:
nburns@ceramictechnics.com

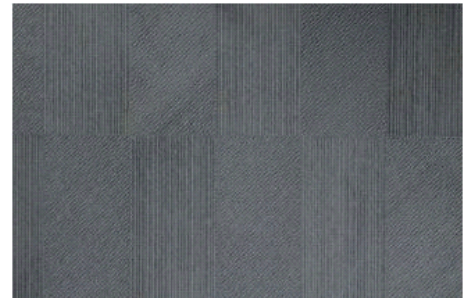

Required Item(s) for Designer Approval Prior to Fabrication:

Prepared By: KC

☐ Seaming Diagram ☐ Strike-Off ☐ Finish Sample ☐ Cutting ☐ Shop Dwgs ☐ Prototype ☐ Flame Certificate



Project Name: **V2.2 Prototypical Architectural Specs**

Project #: **Tru by Hilton**

Item Number: **TA-01-A**

Item Description: **Glass Shower Enclosure @ Guest Shower (OPTION A)**

Issue Date: **05/14/18**

Revision(s):

Item Quantity:

Manufacturer: **REQUIRED VENDOR**

Address:

Source: **SEE 'NOTES' BELOW**

Address:

Phone:

Phone:

Fax:

Fax:

Contact:

Contact:

E-mail:

E-mail:

Web:

Web:

Product: Custom shower enclosure - Refer to architectural drawings

Color/Finish: Stainless Steel Hardware

Size/Dimensions: 48" OAW; 28"W x 72"H Pivot Door and (1) Fixed Side Panel

Notes: FABRICATOR MUST VERIFY FIELD MEASUREMENTS PRIOR TO FABRICATION.

Pivot door and fixed side panel to be 10mm thick tempered glass. Pivot door to be wall mounted. Handle MUST be included and installed horizontally. Refer to architectural drawings for location of right or left handed door.

Fixed side panel to extend to ceiling.

Provide 18"W horizontal door handle, mounted 36-1/8" above shower pan surface/ stainless steel finish.

Provide all associated hardware required. Any exposed hardware to be stainless steel finish.

Refer to architectural drawings for further details.

REQUIRED VENDOR:

Belstone, Contact: Adam Smith, P: 818.373.4900, email: adam@belstoneproducts.com

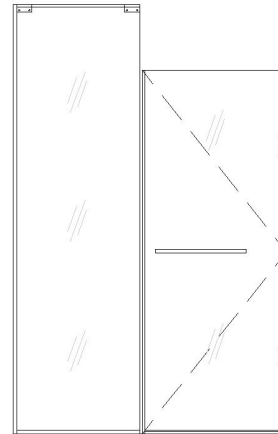

Required Item(s) for Designer Approval Prior to Fabrication:

Prepared By: AMC

☐ Seaming Diagram ☐ Strike-Off ☒ Finish Sample ☐ Cutting ☐ Shop Dwgs ☐ Prototype ☐ Flame Certificate



Project Name: **V2.2 Prototypical Architectural Specs**

Item Number: **TA-01-A**

Project #: **Tru by Hilton**

Item Description: **Glass Shower Enclosure @ Guest Shower (OPTION A)**

Issue Date: **05/14/18**

Item Quantity:

Manufacturer: **REQUIRED VENDOR**

Source: **SEE 'NOTES' BELOW**

Instructions:

- All interpretations of these specifications **MUST** be submitted to Hilton for final approval prior to purchasing or implementation of any material.
- Must be of contract quality and suitable for commercial use.
- Installation must meet manufacturer's suggested guidelines and/or follow installation guidelines in accordance with Architect's specification.
- All materials & methods of construction must comply with all local fire & life safety codes for use in hotels, and Tru by Hilton Standards.
- All quantities to be verified by hotel operator prior to purchasing.



Project Name: **V2.2 Prototypical Architectural Specs**

Project #: **Tru by Hilton**

Item Number: **TA-01-B**

Item Description: **Glass Shower Enclosure @ Guest Shower (OPTION B)**

Issue Date: **05/14/18**

Revision(s):

Item Quantity:

Manufacturer: **REQUIRED VENDOR**

Address:

Source: **SEE 'NOTES' BELOW**

Address:

Phone:

Phone:

Fax:

Fax:

Contact:

Contact:

E-mail:

E-mail:

Web:

Web:

Product: **Hinged Shower Door w/ Fixed Side Panel / MM-HINGED-PS-10M**

Color/Finish: **Polished Silver Hardware**

Size/Dimensions: **48"OAW; 28-3/8"W x 75"H Pivot Door and (1) Fixed Side Panel (height - V.I.F.)**

Notes: **FABRICATOR MUST VERIFY FIELD MEASUREMENTS PRIOR TO FABRICATION.**

Pivot door and fixed side panel to be 10mm thick clear tempered glass. Pivot door to be wall mounted.

Handle **MUST** be included and installed horizontally - measuring 18"W x 2"D x 1"DIA mounted 36-1/8" above shower pan surface/ stainless steel finish. Refer to architectural drawings for location of right or left handed doors.

Fixed side panel to extend to ceiling. Verify ceiling height prior to fabrication.

Provide all associated hardware required. Any exposed hardware to be stainless steel finish.

Refer to architectural drawings for further details.

REQUIRED VENDOR:

Mincey Marble Manufacturing, Inc., Contact: Donna Mincey, P: 678.997.2770, email: dmincey@minceymarble.com

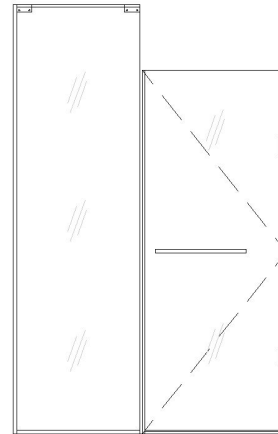



Project Name: **V2.2 Prototypical Architectural Specs**

Item Number: **TA-01-B**

Project #: **Tru by Hilton**

Item Description: **Glass Shower Enclosure @ Guest Shower (OPTION B)**

Issue Date: **05/14/18**

Item Quantity:

Manufacturer: **REQUIRED VENDOR**

Source: **SEE 'NOTES' BELOW**

Required Item(s) for Designer Approval Prior to Fabrication:

Prepared By: **AMC**

| | | | | | | |
|--|-------------------------------------|---|----------------------------------|------------------------------------|------------------------------------|--|
| <input type="checkbox"/> Seaming Diagram | <input type="checkbox"/> Strike-Off | <input checked="" type="checkbox"/> Finish Sample | <input type="checkbox"/> Cutting | <input type="checkbox"/> Shop Dwgs | <input type="checkbox"/> Prototype | <input type="checkbox"/> Flame Certificate |
|--|-------------------------------------|---|----------------------------------|------------------------------------|------------------------------------|--|

Instructions:

- All interpretations of these specifications **MUST** be submitted to Hilton for final approval prior to purchasing or implementation of any material.
- Must be of contract quality and suitable for commercial use.
- Installation must meet manufacturer's suggested guidelines and/or follow installation guidelines in accordance with Architect's specification.
- All materials & methods of construction must comply with all local fire & life safety codes for use in hotels, and Tru by Hilton Standards.
- All quantities to be verified by hotel operator prior to purchasing.



Project Name: **V2.2 Prototypical Architectural Specs**

Item Number: **TA-01-C**

Project #: **Tru by Hilton**

Item Description: **Glass Shower Enclosure @ Guest Shower (OPTION C)**

Issue Date: **05/14/18**

Revision(s):

Item Quantity:

Manufacturer: **REQUIRED VENDOR**

Source: **SEE 'NOTES' BELOW**

Address:

Address:

Phone:

Phone:

Fax:

Fax:

Contact:

Contact:

E-mail:

E-mail:

Web:

Web:

Product: Hinged Shower Door w/ Header / MM-Hinged-PS-10M
Color/Finish: Polished Finish
Size/Dimensions: Overall Door: 28-3/8"W x 75"H, with (1) Fixed Panel w/ header x 78"H

Notes: **FABRICATOR MUST VERIFY FIELD MEASUREMENTS PRIOR TO FABRICATION.**

Pivot door and fixed side panel to be 10mm thick tempered glass.
Pivot door to be wall mounted.

Handle **MUST** be included and installed horizontally - measuring 18"W x 2"D x 1"DIA mounted 36-1/8" above shower pan surface/ stainless steel finish. Refer to architectural drawings for location of right or left handed doors.

Fixed panel to be mounted in enclosed frame with header. OAH is 78" Verify all dimensions in field prior to production.

Provide all associated hardware required. Any exposed hardware to be stainless steel finish.

Refer to architectural drawings for further details.

REQUIRED VENDOR:
Mincey Marble Manufacturing, Inc., Contact: Donna Mincey, P: 678.997.2770,

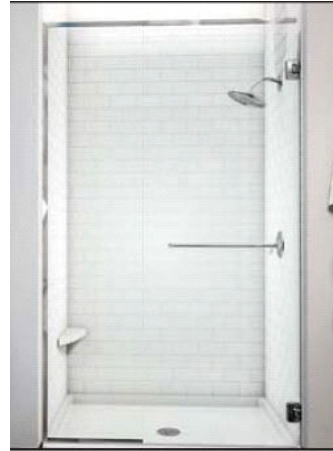



Project Name: **V2.2 Prototypical Architectural Specs**

Item Number: **TA-01-C**

Project #: **Tru by Hilton**

Item Description: **Glass Shower Enclosure @ Guest Shower (OPTION C)**

Issue Date: **05/14/18**

Item Quantity:

Manufacturer: **REQUIRED VENDOR**

Source: **SEE 'NOTES' BELOW**

Required Item(s) for Designer Approval Prior to Fabrication:

Prepared By: **AMC**

☐ Seaming Diagram ☐ Strike-Off ☒ Finish Sample ☐ Cutting ☐ Shop Dwgs ☐ Prototype ☐ Flame Certificate

Instructions:

- All interpretations of these specifications **MUST** be submitted to Hilton for final approval prior to purchasing or implementation of any material.
- Must be of contract quality and suitable for commercial use.
- Installation must meet manufacturer's suggested guidelines and/or follow installation guidelines in accordance with Architect's specification.
- All materials & methods of construction must comply with all local fire & life safety codes for use in hotels, and Tru by Hilton Standards.
- All quantities to be verified by hotel operator prior to purchasing.



Project Name: **V2.2 Prototypical Architectural Specs**

Project #: **Tru by Hilton**

Item Number: **TA-01-D**

Item Description: **Glass Shower Enclosure @ Guest Shower (OPTION D)**

Issue Date: **05/14/18**

Revision(s):

Item Quantity:

Manufacturer: **REQUIRED VENDOR**

Source: **SEE 'NOTES' BELOW**

Address:

Address:

Phone:

Phone:

Fax:

Fax:

Contact:

Contact:

E-mail:

E-mail:

Web:

Web:

Product: Model # FS210CM2W / Tru Model: TA-01-A/B
Color/Finish: Polished Stainless Steel Hardware
Size/Dimensions: 48"OAW; 28"W x 72"H Swing Door with (1) Fixed Side Panel (height - V.I.F.)

Notes: FABRICATOR MUST VERIFY FIELD MEASUREMENTS PRIOR TO FABRICATION.

Swing door and fixed side panel to be 10mm thick clear tempered glass.
Sing door to be wall mounted.

Handle MUST be included and installed horizontally - measuring 18"W and mounted 36" above shower pan surface. Polished stainless steel finish.
Refer to architectural drawings for location of right or left handed doors.

Fixed side panel to extend to ceiling. Verify ceiling height prior to fabrication.

Provide all associated hardware required. Any exposed hardware to be stainless steel finish.

Refer to architectural drawings for further details.

REQUIRED VENDOR:
Continental Group, Contact: Sean Snyder, P:
614.679.1201, email: sean@cgsicorp.com

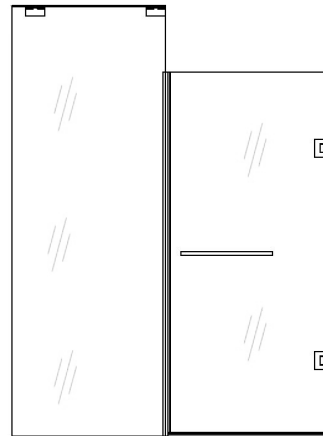

Required Item(s) for Designer Approval Prior to Fabrication:

Prepared By: MM

☐ Seaming Diagram ☐ Strike-Off ☒ Finish Sample ☐ Cutting ☐ Shop Dwgs ☐ Prototype ☐ Flame Certificate



Project Name: **V2.2 Prototypical Architectural Specs**

Item Number: **TA-01-D**

Project #: **Tru by Hilton**

Item Description: **Glass Shower Enclosure @ Guest Shower (OPTION D)**

Issue Date: **05/14/18**

Item Quantity:

Manufacturer: **REQUIRED VENDOR**

Source: **SEE 'NOTES' BELOW**

Instructions:

- All interpretations of these specifications MUST be submitted to Hilton for final approval prior to purchasing or implementation of any material.
- Must be of contract quality and suitable for commercial use.
- Installation must meet manufacturer's suggested guidelines and/or follow installation guidelines in accordance with Architect's specification.
- All materials & methods of construction must comply with all local fire & life safety codes for use in hotels, and Tru by Hilton Standards.
- All quantities to be verified by hotel operator prior to purchasing.



Project Name: **V2.2 Prototypical Architectural Specs**
Project #: **Tru by Hilton**

Item Number: **TA-02-A**
Item Description: **Shower Surround @ Guest Bath (OPTION A)**

Issue Date: **05/14/18**

Revision(s): **12/20/19** **Δ 2**
Vendor Information Revised

Item Quantity:

Manufacturer: **REQUIRED VENDOR**
Address:

Source: **SEE 'NOTES' BELOW**
Address:

Phone:
Fax:
Contact:
E-mail:
Web:

Phone:
Fax:
Contact:
E-mail:
Web:

Product: **Choreograph / Brick Texture**
Color/Finish: **T01-0 White / Matte finish**
Size/Dimensions: **See Notes**

Notes:

*Panels to extend from top of shower pan to ceiling - cut in field as required.
Finished edge of side walls to align with front edge of shower pan.

CONTRACTOR MUST COORDINATE WALL PANEL SIZES WITH SHOWER OPENING.
Refer to architectural drawings for locations.

Provide the following:
(2) 36"W x 96"H Brick Texture Wall Panels
(1) 48"W x 96"H Brick Texture Wall Panel (at standard shower enclosures)
(1) 60"W x 96"H Brick Texture Wall Panel (at accessible shower enclosures)
(2) 96"H corner joints #K-97635-0 / color WHITE

REQUIRED VENDOR:
Kohler Company, Contact: Lori Henderson, P: 303-818-9719 email: lori.henderson@kohler.com, website: www.kohler.com



Required Item(s) for Designer Approval Prior to Fabrication:

Prepared By: AMC

☐ Seaming Diagram ☐ Strike-Off ☒ Finish Sample ☐ Cutting ☐ Shop Dwgs ☐ Prototype ☐ Flame Certificate



Project Name: **V2.2 Prototypical Architectural Specs**

Item Number: **TA-02-A**

Project #: **Tru by Hilton**

Item Description: **Shower Surround @ Guest Bath
(OPTION A)**

Issue Date: **05/14/18**

Revision(s): **12/20/19** **Δ 2**
Vendor Information Revised

Item Quantity:

Manufacturer: **REQUIRED VENDOR**

Source: **SEE 'NOTES' BELOW**

Instructions:

- All interpretations of these specifications MUST be submitted to Hilton for final approval prior to purchasing or implementation of any material.
- Must be of contract quality and suitable for commercial use.
- Installation must meet manufacturer's suggested guidelines and/or follow installation guidelines in accordance with Architect's specification.
- All materials & methods of construction must comply with all local fire & life safety codes for use in hotels, and Tru by Hilton Standards.
- All quantities to be verified by hotel operator prior to purchasing.



Project Name: **V2.2 Prototypical Architectural Specs**

Project #: **Tru by Hilton**

Item Number: **TA-02-B**

Item Description: **Shower Surround @ Guest Bath
(OPTION B)**

Issue Date: **05/14/18**

Revision(s):

Item Quantity:

Manufacturer: **REQUIRED VENDOR**

Source: **SEE 'NOTES' BELOW**

Address:

Address:

Phone:

Phone:

Fax:

Fax:

Contact:

Contact:

E-mail:

E-mail:

Web:

Web:

Product: **3" x 6" Subway Vintage Panel System / TS-VN/3x6**

Color/Finish: **2250 Solid White / Gloss Finish**

Size/Dimensions: **See Notes**

Notes:

Panels to extend from top of shower pan to ceiling - cut in field as required.
Finished edge of side walls to align with front edge of shower pan.

CONTRACTOR MUST COORDINATE WALL PANEL SIZES WITH SHOWER OPENING.
Refer to architectural drawings for locations.

Provide the following:

- (2) 38"W x 97"H 3x6 Subway Panels
- (1) 50"W x 97"H 3x6 Subway Panel (at standard shower enclosures)
- (1) 66"W x 97"H 3x6 Subway Panel (at accessible shower enclosures)

REQUIRED VENDOR:

Mincey Marble Manufacturing, Inc., Contact: Donna
Mincey, P: 678.997.2770, email:
dmincey@minceymarble.com



Required Item(s) for Designer Approval Prior to Fabrication:

Prepared By: AMC

☐ Seaming Diagram ☐ Strike-Off ☒ Finish Sample ☐ Cutting ☐ Shop Dwgs ☐ Prototype ☐ Flame Certificate

Instructions:

- All interpretations of these specifications MUST be submitted to Hilton for final approval prior to purchasing or implementation of any material.



Project Name: **V2.2 Prototypical Architectural Specs**

Item Number: **TA-02-B**

Project #: **Tru by Hilton**

Item Description: **Shower Surround @ Guest Bath
(OPTION B)**

Issue Date: **05/14/18**

Item Quantity:

Manufacturer: **REQUIRED VENDOR**

Source: **SEE 'NOTES' BELOW**

Instructions:

- Must be of contract quality and suitable for commercial use.
- Installation must meet manufacturer's suggested guidelines and/or follow installation guidelines in accordance with Architect's specification.
- All materials & methods of construction must comply with all local fire & life safety codes for use in hotels, and Tru by Hilton Standards.
- All quantities to be verified by hotel operator prior to purchasing.



Project Name: **V2.2 Prototypical Architectural Specs**

Project #: **Tru by Hilton**

Item Number: **TA-02-C**

Item Description: **Shower Surround @ Guest Bath
(OPTION C)**

Issue Date: **05/14/18**

Revision(s):

Item Quantity:

Manufacturer: **REQUIRED VENDOR**

Address:

Source: **SEE 'NOTES' BELOW**

Address:

Phone:

Phone:

Fax:

Fax:

Contact:

Contact:

E-mail:

E-mail:

Web:

Web:

Product: **6" x 24" Smooth Tile**

Color/Finish: **Bright White/ Glossy**

Size/Dimensions: **See Notes**

Notes:

Panels to extend from top of shower pan to ceiling -
cut in field as required.
Finished edge of side walls to align with front edge of
shower pan.

**CONTRACTOR MUST COORDINATE WALL PANEL
SIZES WITH SHOWER OPENING.
Refer to architectural drawings for locations.**

Provide the following:
(2) 34"W x 96"H Wall Panels
(1) 48"W x 96"H Wall Panel (at standard shower
enclosures)
(1) 60"W x 96"H Wall Panel (at accessible shower
enclosures)

REQUIRED VENDOR:
MPL Corporation, Contact: Jennifer Heath, P:
317.835.9000, email: jheath@mpl-corp.com

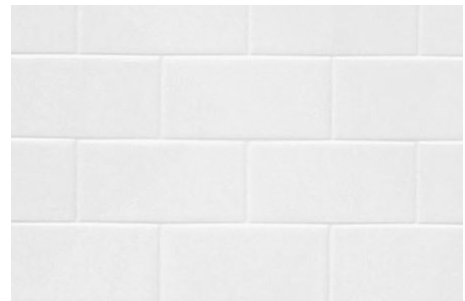

Required Item(s) for Designer Approval Prior to Fabrication:

Prepared By: **AMC**

☐ Seaming Diagram ☐ Strike-Off ☒ Finish Sample ☐ Cutting ☐ Shop Dwgs ☐ Prototype ☐ Flame Certificate

Instructions:

- All interpretations of these specifications **MUST** be submitted to Hilton for final approval prior to purchasing or implementation of any material.
- Must be of contract quality and suitable for commercial use.



Project Name: **V2.2 Prototypical Architectural Specs**

Item Number: **TA-02-C**

Project #: **Tru by Hilton**

Item Description: **Shower Surround @ Guest Bath
(OPTION C)**

Issue Date: **05/14/18**

Item Quantity:

Manufacturer: **REQUIRED VENDOR**

Source: **SEE 'NOTES' BELOW**

Instructions:

- Plumbing Sub-Contractor is responsible for providing all plumbing hardware not specified but required for the complete installation of each item. Any plumbing hardware that is exposed to view must match the finish of any trim specified.
- Installation must meet manufacturer's suggested guidelines and/or follow installation guidelines in accordance with Architect's specification.
- All materials & methods of construction must comply with all local fire & life safety codes for use in hotels, and Tru by Hilton Standards.
- All quantities to be verified by hotel operator prior to purchasing.



Project Name: **V2.2 Prototypical Architectural Specs**

Item Number: **TA-04-A**

Project #: **Tru by Hilton**

Item Description: **Footrest @ Guest Shower (OPTION A)**

Issue Date: **05/14/18**

Revision(s): **05/29/20** **Δ 2**
Vendor Information Revised

Item Quantity:

Manufacturer: **REQUIRED VENDOR**

Source: **SEE 'NOTES' BELOW**

Address:

Address:

Phone:

Phone:

Fax:

Fax:

Contact:

Contact:

E-mail:

E-mail:

Web:

Web:

Product: **Tubular Corner Foot Rest / #WFRTC**

Color/Finish: **Stainless Steel**

Size/Dimensions: **8"W x 1.25"DIA x 8" Projection**

Notes:

*Includes anti-slip grip.
Refer to architectural drawings for location and mounting heights.

REQUIRED VENDOR:
WingIt Innovations, LLC, Contact: Billy Mac, P:
734.550.9701, email: sales@wingits.com



Required Item(s) for Designer Approval Prior to Fabrication:

Prepared By: **AMC**

☐ Seaming Diagram ☐ Strike-Off ☒ Finish Sample ☐ Cutting ☐ Shop Dwgs ☐ Prototype ☐ Flame Certificate

Instructions:

- All interpretations of these specifications **MUST** be submitted to Hilton for final approval prior to purchasing or implementation of any material.
- Must be of contract quality and suitable for commercial use.
- Installation must meet manufacturer's suggested guidelines and/or follow installation guidelines in accordance with Architect's specification.
- All materials & methods of construction must comply with all local fire & life safety codes for use in hotels, and Tru by Hilton Standards.
- All quantities to be verified by hotel operator prior to purchasing.



Project Name: **V2.2 Prototypical Architectural Specs**

Item Number: **TA-04-B**

Project #: **Tru by Hilton**

Item Description: **Footrest @ Guest Shower (OPTION B)**

Issue Date: **05/14/18**

Revision(s):

Item Quantity:

Manufacturer: **REQUIRED VENDOR**

Source: **SEE 'NOTES' BELOW**

Address:

Address:

Phone:

Phone:

Fax:

Fax:

Contact:

Contact:

E-mail:

E-mail:

Web:

Web:

Product: **15" Foot Rest / FR-05**

Color/Finish: **White / Textured and Gloss Finish**

Size/Dimensions: **15"W x 4-3/4"D (Tapers to 1/2") x 1-1/2"H**

Notes: Refer to architectural drawings for location and mounting height.

REQUIRED VENDOR:
Mincey Marble Manufacturing, Inc., Contact: Donna
Mincey, P: 678.997.2770, email:
dmincey@minceymarble.com



Required Item(s) for Designer Approval Prior to Fabrication:

Prepared By: AMC

☐ Seaming Diagram ☐ Strike-Off ☒ Finish Sample ☐ Cutting ☐ Shop Dwgs ☐ Prototype ☐ Flame Certificate

Instructions:

- All interpretations of these specifications MUST be submitted to Hilton for final approval prior to purchasing or implementation of any material.
- Must be of contract quality and suitable for commercial use.
- Installation must meet manufacturer's suggested guidelines and/or follow installation guidelines in accordance with Architect's specification.
- All materials & methods of construction must comply with all local fire & life safety codes for use in hotels, and Tru by Hilton Standards.
- All quantities to be verified by hotel operator prior to purchasing.



Project Name: **V2.2 Prototypical Architectural Specs**

Item Number: **TA-04-C**

Project #: **Tru by Hilton**

Item Description: **Footrest @ Guest Shower (OPTION C)**

Issue Date: **05/14/18**

Revision(s):

Item Quantity:

Manufacturer: **REQUIRED VENDOR**

Source: **SEE 'NOTES' BELOW**

Address:

Address:

Phone:

Phone:

Fax:

Fax:

Contact:

Contact:

E-mail:

E-mail:

Web:

Web:

Product: **15" Angled Footrest**

Color/Finish: **Bight White/ Glossy**

Size/Dimensions: **15"L x 4-3/4"D (Tapers to 1/2"D) x 1-1/2"H**

Notes: Refer to architectural drawings for location and mounting height.

REQUIRED VENDOR:
MPL Corporation Contact: Jennifer Heath, P:
317.835.9000, email: jheath@mpl-corp.com

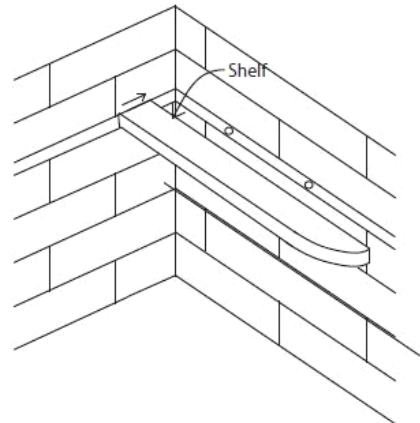

Required Item(s) for Designer Approval Prior to Fabrication:

Prepared By: AMC

☐ Seaming Diagram ☐ Strike-Off ☒ Finish Sample ☐ Cutting ☐ Shop Dwgs ☐ Prototype ☐ Flame Certificate

Instructions:

- All interpretations of these specifications MUST be submitted to Hilton for final approval prior to purchasing or implementation of any material.
- Must be of contract quality and suitable for commercial use.
- Installation must meet manufacturer's suggested guidelines and/or follow installation guidelines in accordance with Architect's specification.
- All materials & methods of construction must comply with all local fire & life safety codes for use in hotels, and Tru by Hilton Standards.
- All quantities to be verified by hotel operator prior to purchasing.



Project Name: **V2.2 Prototypical Architectural Specs**
Project #: **Tru by Hilton**

Item Number: **TA-16-A**
Item Description: **Tub Surround @ Accessible Tubs (OPTION A)**

Issue Date: **05/14/18**

Revision(s): **12/20/19** **Δ 2**
Vendor Information Revised

Item Quantity:

Manufacturer: REQUIRED VENDOR
Address:

Source: SEE 'NOTES' BELOW
Address:

Phone:
Fax:
Contact:
E-mail:
Web:

Phone:
Fax:
Contact:
E-mail:
Web:

Product: Choreograph / Brick Texture
Color/Finish: T01-0 White / Matte finish
Size/Dimensions: See Notes

Notes:

*Panels to extend from top of tub to ceiling - cut in field as required.
Finished edge of side walls to align with front edge of tub.

CONTRACTOR MUST COORDINATE WALL PANEL SIZES WITH TUB OPENING.
Refer to architectural drawings for locations.

Provide the following:
(2) 36"W x 72"H Brick Texture Wall Panels
(1) 60"W x 72"H Brick Texture Wall Panel
(2) 96"H corner joints #K-97635-0 / color WHITE

REQUIRED VENDOR:
Kohler Company, Contact: Lori Henderson, P: 303-818-9719 email: lori.henderson@kohler.com, website: www.kohler.com



Required Item(s) for Designer Approval Prior to Fabrication:

Prepared By: AMC

☐ Seaming Diagram ☐ Strike-Off ☒ Finish Sample ☐ Cutting ☐ Shop Dwg's ☐ Prototype ☐ Flame Certificate

Instructions:

- All interpretations of these specifications MUST be submitted to Hilton for final approval prior to purchasing or



Project Name: **V2.2 Prototypical Architectural Specs**

Item Number: **TA-16-A**

Project #: **Tru by Hilton**

Item Description: **Tub Surround @ Accessible Tubs
(OPTION A)**

Issue Date: **05/14/18**

Revision(s): **12/20/19** **Δ 2**
Vendor Information Revised

Item Quantity:

Manufacturer: **REQUIRED VENDOR**

Source: **SEE 'NOTES' BELOW**

Instructions:

implementation of any material.

- Must be of contract quality and suitable for commercial use.
- Installation must meet manufacturer's suggested guidelines and/or follow installation guidelines in accordance with Architect's specification.
- All materials & methods of construction must comply with all local fire & life safety codes for use in hotels, and Tru by Hilton Standards.
- All quantities to be verified by hotel operator prior to purchasing.



Project Name: **V2.2 Prototypical Architectural Specs**

Project #: **Tru by Hilton**

Item Number: **TA-16-B**

Item Description: **Tub Surround @ Accessible Tubs
(OPTION B)**

Issue Date: **05/14/18**

Revision(s):

Item Quantity:

Manufacturer: **REQUIRED VENDOR**

Address:

Source: **SEE 'NOTES' BELOW**

Address:

Phone:

Phone:

Fax:

Fax:

Contact:

Contact:

E-mail:

E-mail:

Web:

Web:

Product: **3" x 6" Subway Vintage Panel System / TS-VN/3x6**

Color/Finish: **2250 Solid White / Gloss Finish**

Size/Dimensions: **See Notes**

Notes:

Panels to extend from top of shower pan to ceiling -
cut in field as required.
Finished edge of side walls to align with front edge of
shower pan.

**CONTRACTOR MUST COORDINATE WALL PANEL
SIZES WITH SHOWER OPENING.
Refer to architectural drawings for locations.**

Provide the following:
(2) 38"W x 80"H 3x6 Subway Panels
(1) 60"W x 80"H 3x6 Subway Panel

REQUIRED VENDOR:
Mincey Marble Manufacturing, Inc., Contact: Donna
Mincey, P: 678.997.2770, email:
dmincey@minceymarble.com



Required Item(s) for Designer Approval Prior to Fabrication:

Prepared By: AMC

☐ Seaming Diagram ☐ Strike-Off ☒ Finish Sample ☐ Cutting ☐ Shop Dwgs ☐ Prototype ☐ Flame Certificate

Instructions:

- All interpretations of these specifications **MUST** be submitted to Hilton for final approval prior to purchasing or implementation of any material.
- Must be of contract quality and suitable for commercial use.
- Installation must meet manufacturer's suggested guidelines and/or follow installation guidelines in accordance with Architect's specification.



Project Name: **V2.2 Prototypical Architectural Specs**

Item Number: **TA-16-B**

Project #: **Tru by Hilton**

Item Description: **Tub Surround @ Accessible Tubs
(OPTION B)**

Issue Date: **05/14/18**

Item Quantity:

Manufacturer: **REQUIRED VENDOR**

Source: **SEE 'NOTES' BELOW**

Instructions:

- All materials & methods of construction must comply with all local fire & life safety codes for use in hotels, and Tru by Hilton Standards.
- All quantities to be verified by hotel operator prior to purchasing.



Project Name: **V2.2 Prototypical Architectural Specs**
Project #: **Tru by Hilton**

Item Number: **TA-16-C**
Item Description: **Tub Surround @ Accessible Tubs (OPTION C)**

Issue Date: **05/14/18**

Revision(s):

Item Quantity:

Manufacturer: **REQUIRED VENDOR**

Source: **SEE 'NOTES' BELOW**

Address:

Address:

Phone:

Phone:

Fax:

Fax:

Contact:

Contact:

E-mail:

E-mail:

Web:

Web:

Product: **6" x 24" Smooth Tile**

Color/Finish: **Bright White/ Glossy**

Size/Dimensions: **See Notes**

Notes: Panels to extend from top of tub to ceiling - cut in field as required.

Finished edge of side walls to align with front edge of tub.

CONTRACTOR MUST COORDINATE WALL PANEL SIZES WITH TUB OPENING.
Refer to architectural drawings for locations.

CONTRACTOR MUST COORDINATE WALL PANEL SIZES WITH SHOWER OPENING.
Refer to architectural drawings for locations.

Provide the following:
(2) 34"W x 72"H Brick Texture Wall Panels
(1) 60"W x 72"H Brick Texture Wall Panel

REQUIRED VENDOR:
MPL Corporation, Contact: Jennifer Heath, P:
317.835.9000, email: jheath@mpl-corp.com

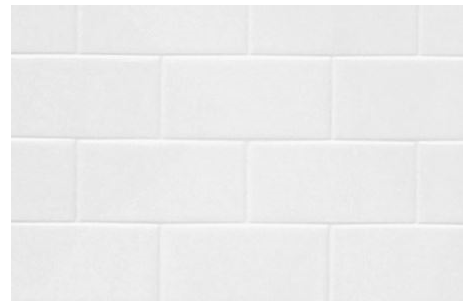

Required Item(s) for Designer Approval Prior to Fabrication:

Prepared By: AMC

☐ Seaming Diagram ☐ Strike-Off ☒ Finish Sample ☐ Cutting ☐ Shop Dwgs ☐ Prototype ☐ Flame Certificate

Instructions:

- All interpretations of these specifications MUST be submitted to Hilton for final approval prior to purchasing or implementation of any material.



Project Name: **V2.2 Prototypical Architectural Specs**

Item Number: **TA-16-C**

Project #: **Tru by Hilton**

Item Description: **Tub Surround @ Accessible Tubs
(OPTION C)**

Issue Date: **05/14/18**

Item Quantity:

Manufacturer: **REQUIRED VENDOR**

Source: **SEE 'NOTES' BELOW**

Instructions:

- Must be of contract quality and suitable for commercial use.
- Installation must meet manufacturer's suggested guidelines and/or follow installation guidelines in accordance with Architect's specification.
- All materials & methods of construction must comply with all local fire & life safety codes for use in hotels, and Tru by Hilton Standards.
- All quantities to be verified by hotel operator prior to purchasing.



Project Name: **V2.2 Prototypical Architectural Specs**

Project #: **Tru by Hilton**

Item Number: **VF-06-A**

Item Description: **Medium Wood LVT @ Guestroom
(OPTION A)**

Issue Date: **05/14/18**

Revision(s):

Item Quantity:

Manufacturer: **REQUIRED VENDOR**

Source: **SEE 'NOTES' BELOW**

Address:

Address:

Phone:

Phone:

Fax:

Fax:

Contact:

Contact:

E-mail:

E-mail:

Web:

Web:

Size/Dimensions: **9.845" x 39.38" / 4.5 mm thickness**

Notes:

VENDOR OPTION 'A': Contact Procurement Agent for product specifications. Refer to approved seaming / installation diagram provided by Procurement Agent and Manufacturer for installation pattern and instructions.

GC to provide estimated take-off quantities prior to purchasing.



Required Item(s) for Designer Approval Prior to Fabrication:

Prepared By: MM

☒ Seaming Diagram ☐ Strike-Off ☒ Finish Sample ☐ Cutting ☐ Shop Dwgs ☐ Prototype ☐ Flame Certificate

Instructions:

- Must be of contract quality and suitable for commercial use.
- All materials and methods of construction must comply with all local fire and life safety codes for use in hotels and other public spaces, and Tru by Hilton Standards.
- All interpretations of these specifications MUST be submitted to Hilton for final approval prior to purchasing or implementation of any material.
- Quantities must be verified by installer.
- Manufacturer to clearly mark each carton with item ID and specification number.



Project Name: **V2.2 Prototypical Architectural Specs**
Project #: **Tru by Hilton**

Item Number: **VF-06-B**
Item Description: **Medium Wood LVT @ Guestroom (OPTION B)**

Issue Date: **05/14/18**

Revision(s): **05/29/20** **Δ 2**
Product Name & Color Revised

Item Quantity:

Manufacturer: REQUIRED VENDOR
Address:

Source: SEE 'NOTES' BELOW
Address:

Phone:
Fax:
Contact:
E-mail:
Web:

Phone:
Fax:
Contact:
E-mail:
Web:

Product: *TRL09
Color/Finish: *Secoya, #142 Kew Gardens
Size/Dimensions: 9" x 59" / 5 mm thickness



Notes: VENDOR OPTION 'B': Contact Procurement Agent for product specifications. Refer to approved seaming / installation diagram provided by Procurement Agent and Manufacturer for installation pattern and instructions.

GC to provide estimated take-off quantities prior to purchasing.

Required Item(s) for Designer Approval Prior to Fabrication:

Prepared By: MM

☒ Seaming Diagram ☐ Strike-Off ☒ Finish Sample ☐ Cutting ☐ Shop Dwgs ☐ Prototype ☐ Flame Certificate

Instructions:

- Must be of contract quality and suitable for commercial use.
- All materials and methods of construction must comply with all local fire and life safety codes for use in hotels and other public spaces, and Tru by Hilton Standards.
- All interpretations of these specifications MUST be submitted to Hilton for final approval prior to purchasing or implementation of any material.
- Manufacturer to clearly mark each carton with item ID and specification number.
- Quantities must be verified by installer.



Project Name: **V2.2 Prototypical Architectural Specs**

Project #: **Tru by Hilton**

Item Number: **VF-06-C**

Item Description: **Medium Wood LVT @ Guestroom
(OPTION C)**

Issue Date: **05/14/18**

Revision(s):

Item Quantity:

Manufacturer: **REQUIRED VENDOR**

Address:

Source: **SEE 'NOTES' BELOW**

Address:

Phone:

Phone:

Fax:

Fax:

Contact:

Contact:

E-mail:

E-mail:

Web:

Web:

Size/Dimensions: **6"x48" / 5.2mm thickness**

Notes:

VENDOR OPTION 'C': Contact Procurement Agent for product specifications. Refer to approved seaming / installation diagram provided by Procurement Agent and Manufacturer for installation pattern and instructions.

GC to provide estimated take-off quantities prior to purchasing.



Required Item(s) for Designer Approval Prior to Fabrication:

Prepared By: MM

☒ Seaming Diagram ☐ Strike-Off ☒ Finish Sample ☐ Cutting ☐ Shop Dwgs ☐ Prototype ☐ Flame Certificate

Instructions:

- Must be of contract quality and suitable for commercial use.
- All materials and methods of construction must comply with all local fire and life safety codes for use in hotels and other public spaces, and Tru by Hilton Standards.
- All interpretations of these specifications MUST be submitted to Hilton for final approval prior to purchasing or implementation of any material.
- Manufacturer to clearly mark each carton with item ID and specification number.
- Quantities must be verified by installer.